

South-East



North-East



South-West

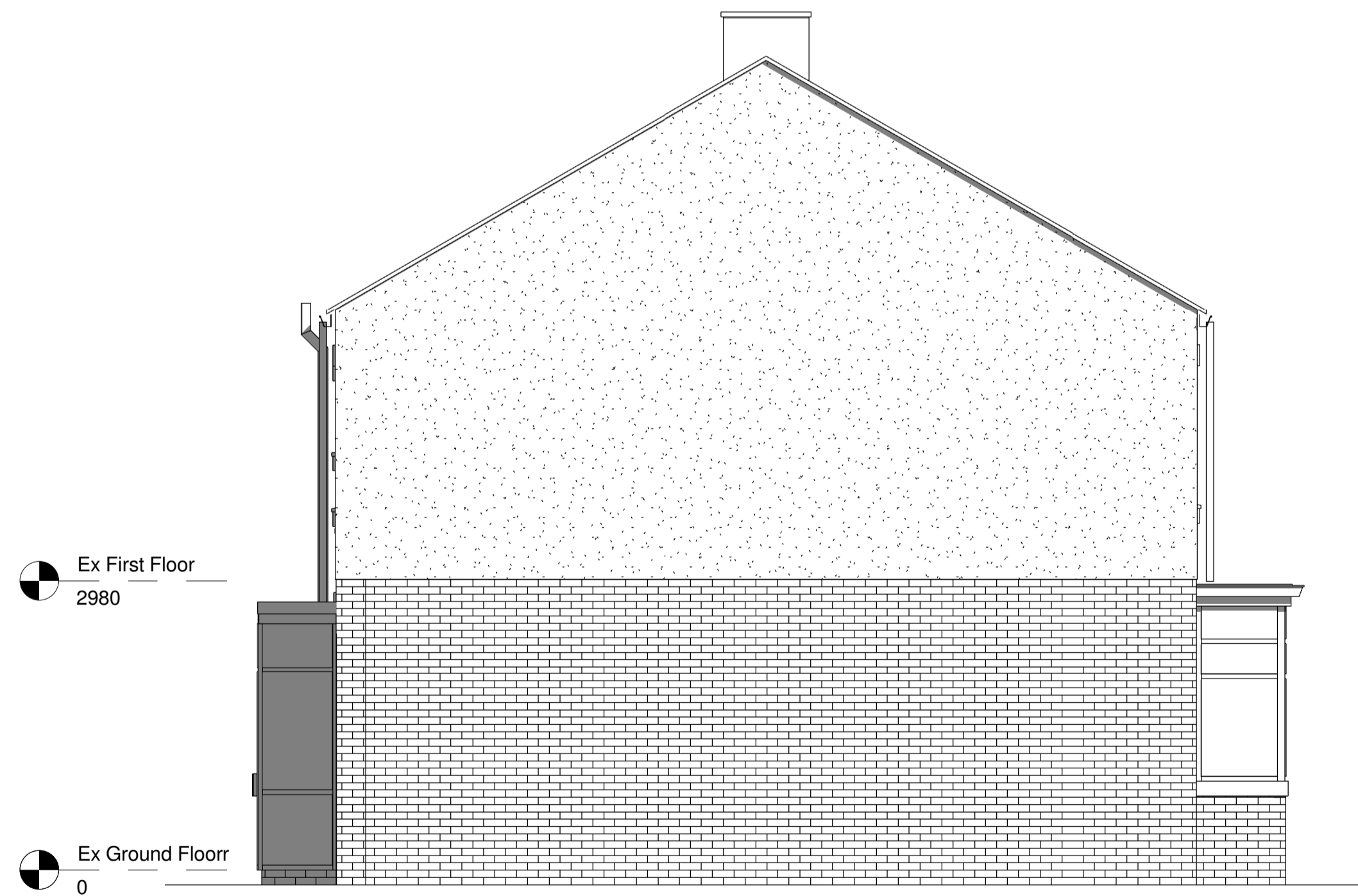

North-West

No. Comment Date By

Drawing Status:  
Planning



**MWA Martin Walsh Architectural**

architecture ■ planning ■ engineering  
Firth Buildings, 99 - 103 Leeds Rd, Dewsbury, WF12 7BU t 01924 464342  
e info@martinwalsh.co.uk w www.martinwalsh.co.uk

Job Title  
Single-storey extension to rear of existing dwelling at 95 Bywell Road,  
Dewsbury, WF12 7LJ

Drawing Title

Existing Elevations

Client

Mr & Mrs Batley

Drawn	Checked	Date	Scale	Sheet Size	Drawing No.	Rev.
RL	MW		1 : 50	A1	5/K16/5949 /04	

Copyright © 2016 Martin Walsh Associates. All Rights Reserved.