

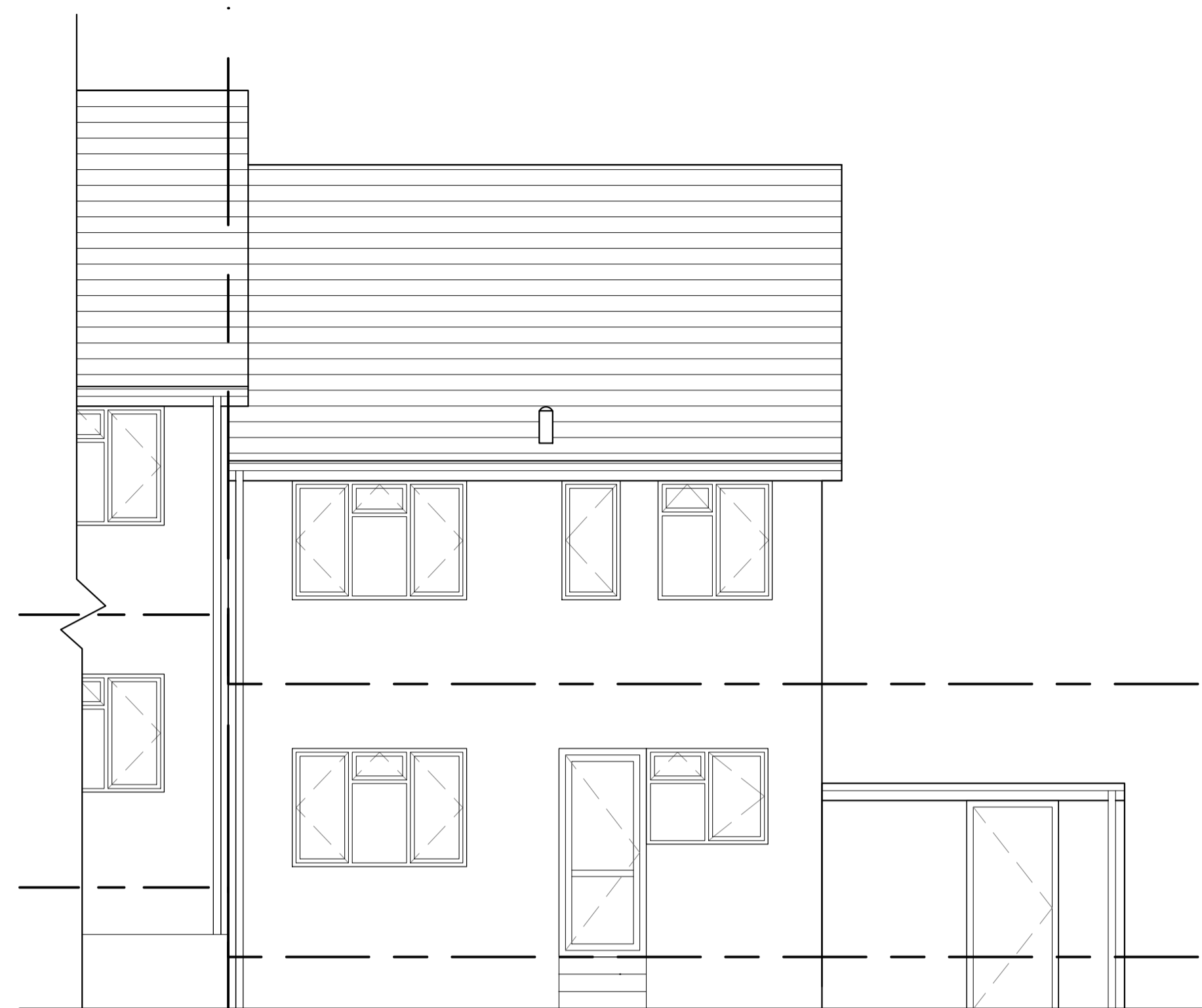

Front Elevation.
as Existing.

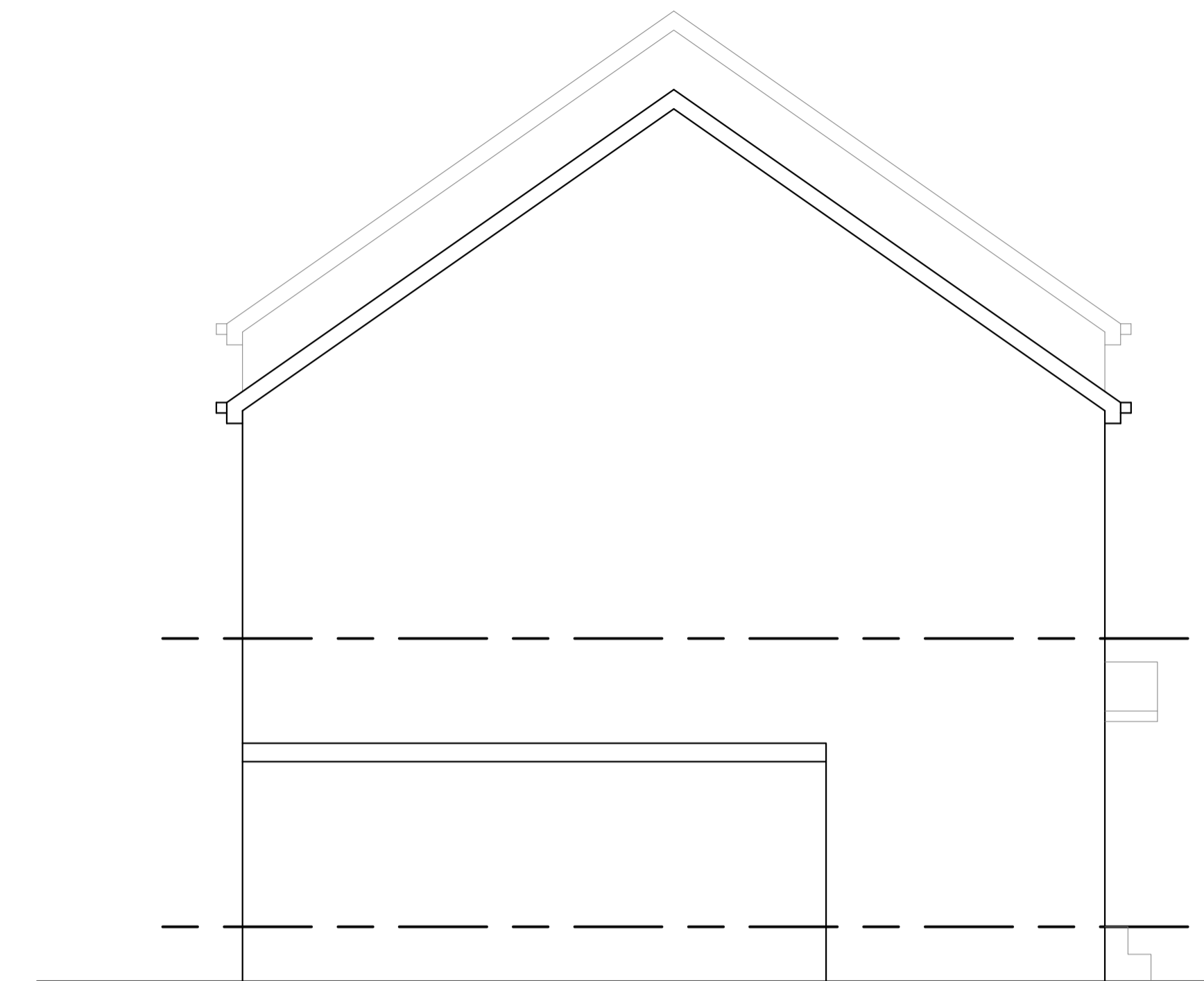

Rear Elevation.
as Existing.



Side Elevation.
as Existing.

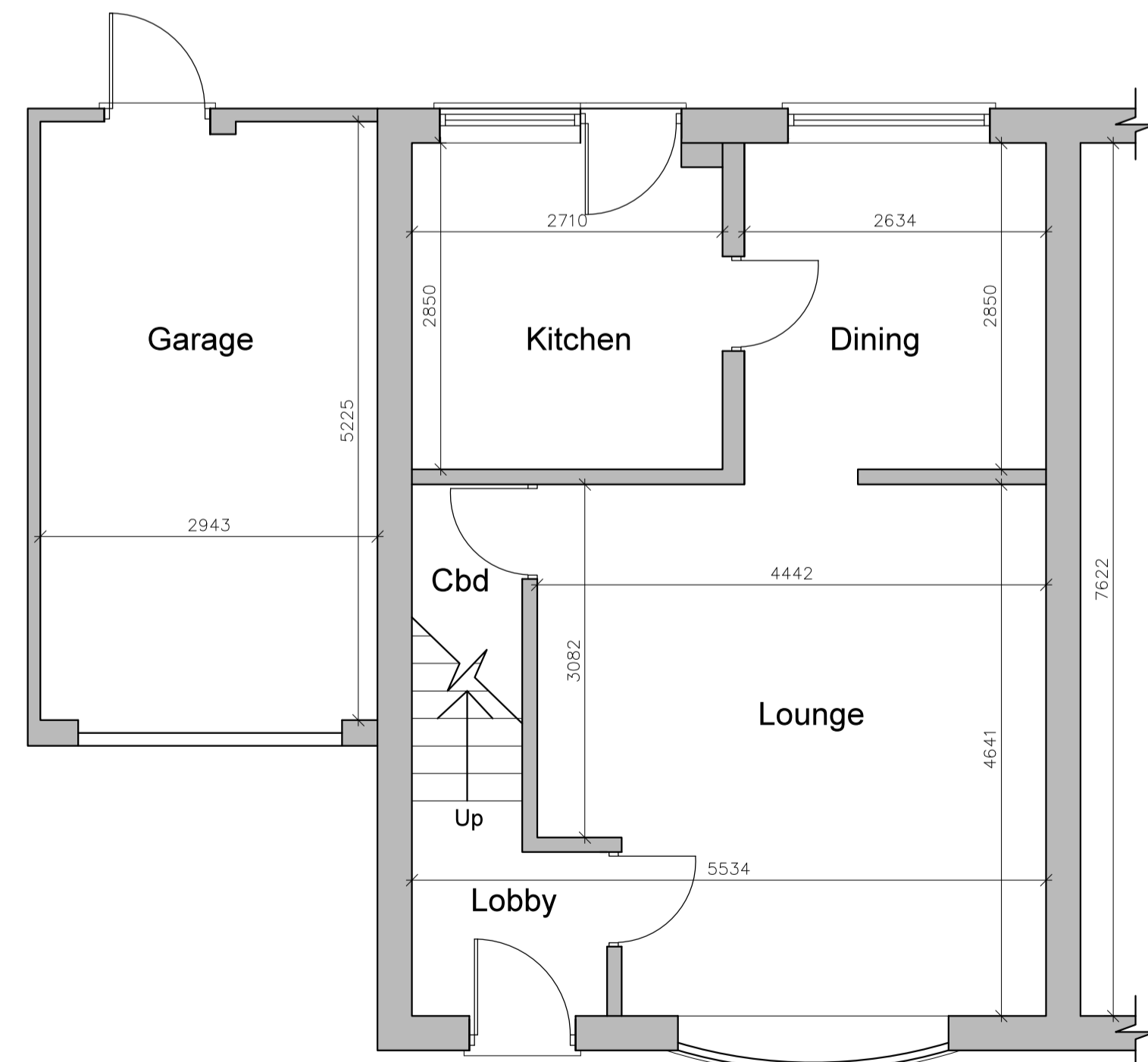

Ground Floor Plans
as Existing.

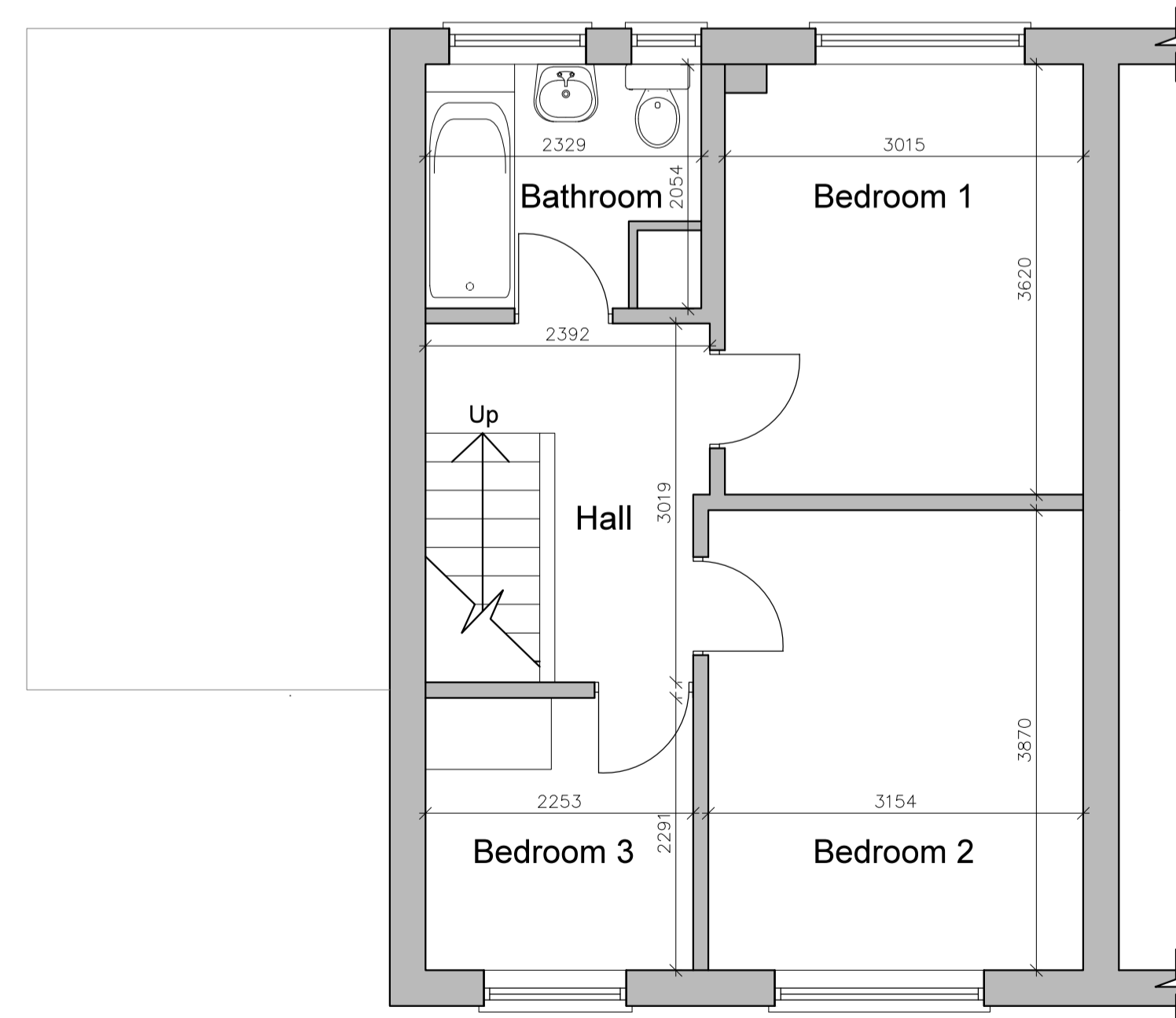

First Floor Plans
as Existing.



Location Plan
as Existing.

| REVISION | DATE | DESCRIPTION |
|----------|----------|-------------|
| ## | ##/##/## | ## |

Note to Client : These works will be subject to CDM Legislation

Note to CONTRACTOR
Check all dimensions prior to commencing works or ordering any materials.
On no account are any works whatsoever including foundations to be undertaken outside the boundary of the site without the express permission of the adjoining owner.

Note to CLIENT
It is your responsibility to check with the Statutory Authorities where all the services, particularly those outside the property are located, and to advise the Contractor accordingly, prior to accepting his quotation for the works.
Note, this may have both cost and safety issues.

| APPROVAL | DATE | DRAWING | AUTHORITY | REFERENCE NO |
|----------------------|------------|---------|-----------|--------------|
| Building Regulations | ##/##/#### | ## | ## | #### |
| Planning Approval | ##/##/#### | ## | ## | #### |
| Planning Submission | ##/##/#### | ## | ## | #### |

Note to Client : The client is responsible for the design, details and any other listed information on the drawings.

| | | | | |
|---------|---|-----------------|---|-------|
| Client | Mr & Mrs Lockwood | 07971125672 | F | A1 |
| Project | Proposed Demolition of Existing Garage and Erection of new 2 storey extension at 49 Ingsmill Avenue, Clayton West, Huddersfield | | R | 1:50 |
| Drawing | Drawings as Existing | Date 12/04/2016 | | 1:500 |
| | Plans, Elevations & Site Plan | Drng No | 1 | |