

Section AA

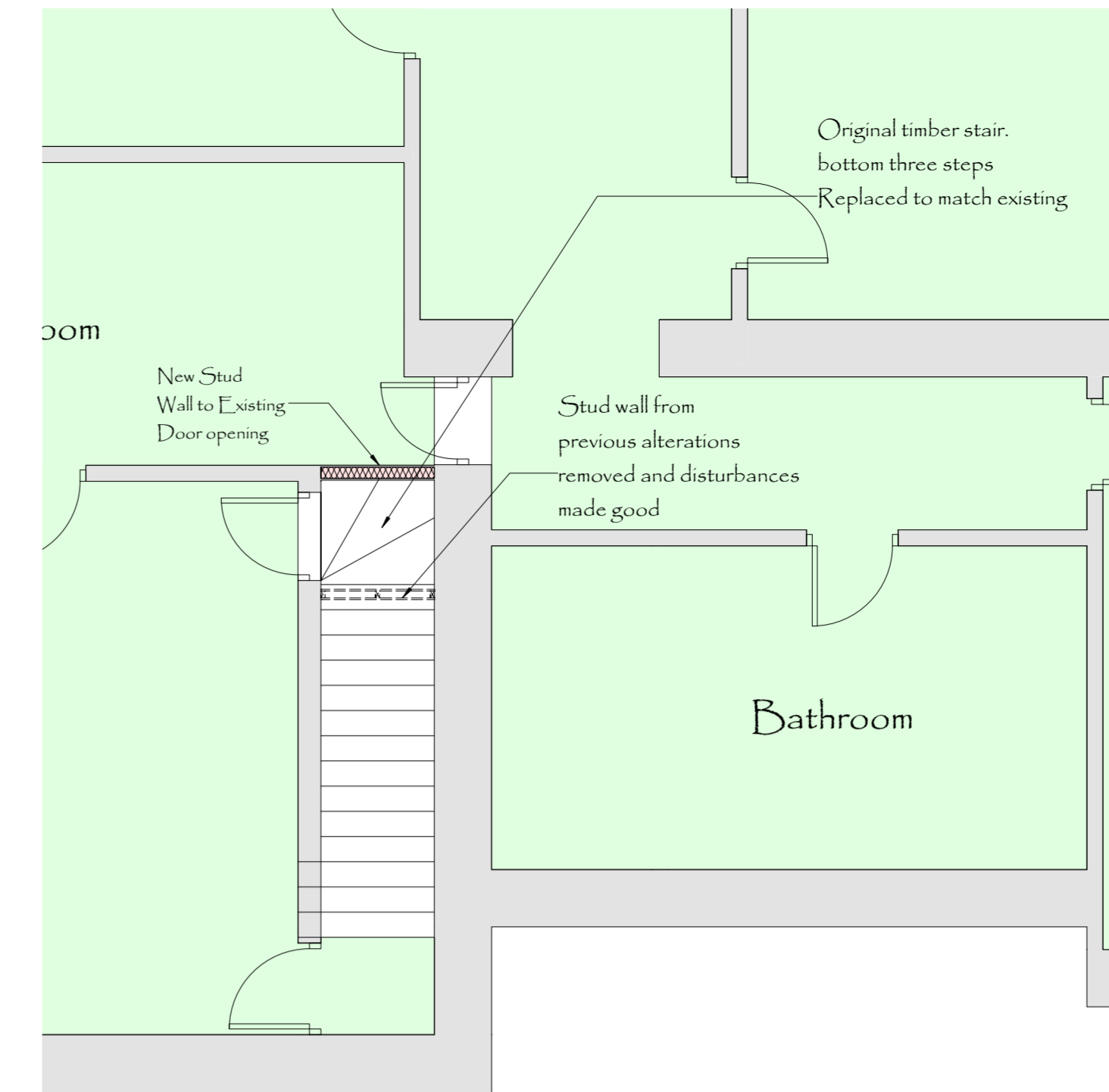

Ground Floor Plan

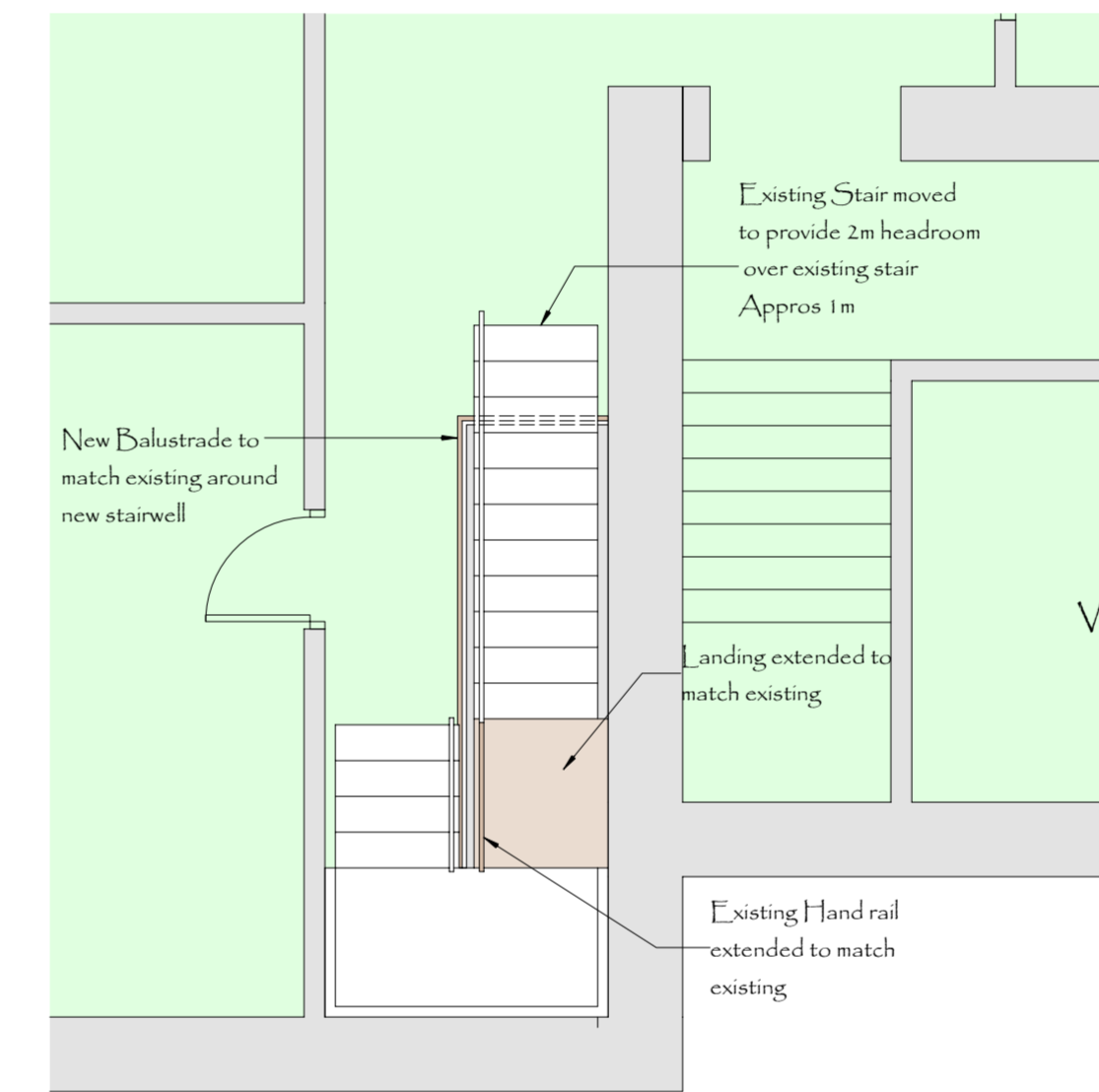

First Floor Plan

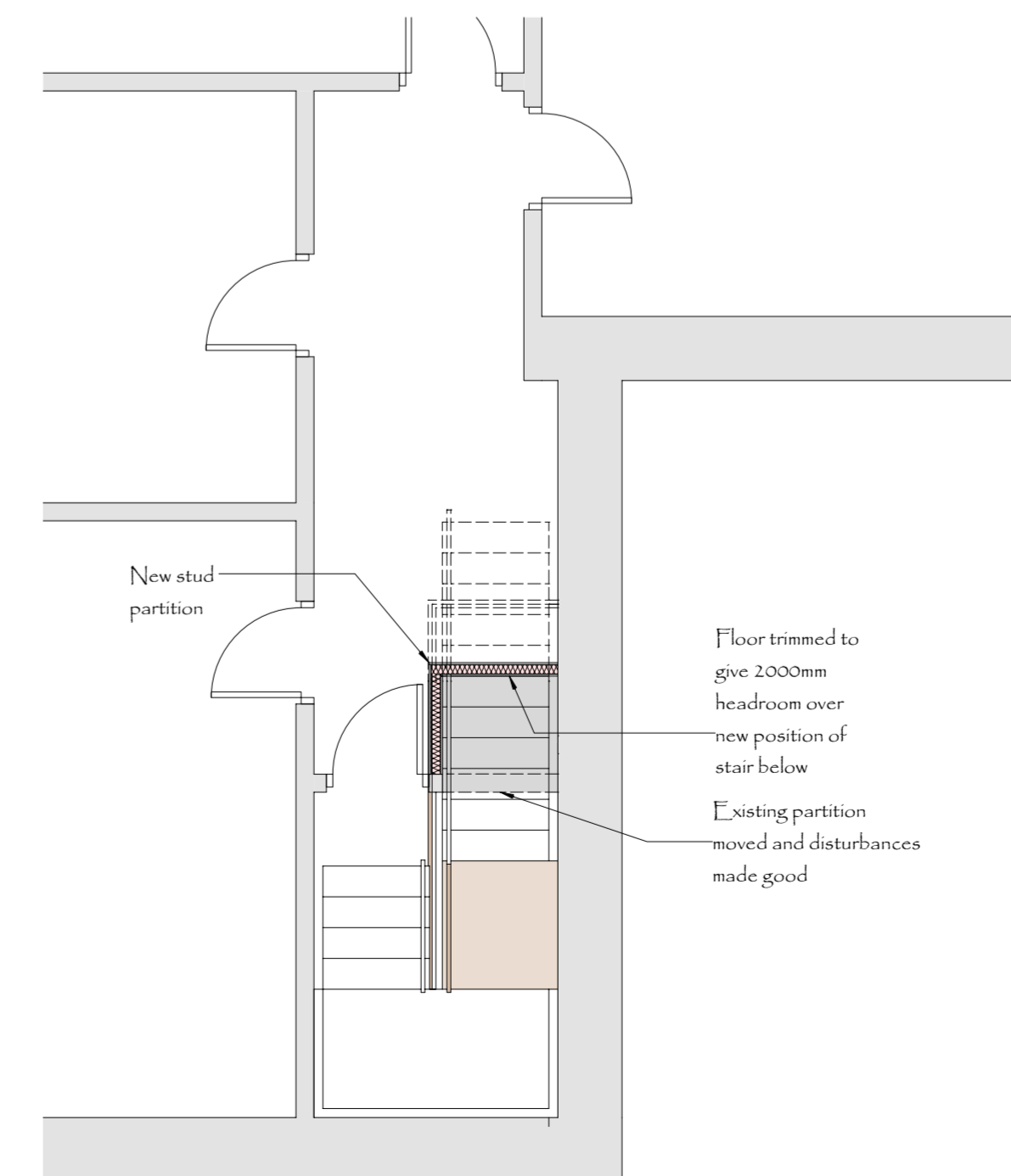

Attic Plan

LIZ ASHMORE ARCHITECT

33, CLAYWELL COLCAR HUDDERSFIELD HD7 4JD
TEL/FAX 01484 654794

PROJECT Alterations to 20/22 Kaffir Road, Edgerton

CLIENT Mr & Mrs Bissell

DRAWING Listed Building Application

| | | |
|-----------------|---------------------|-----|
| DATE June 13 | DWGNO 2013-17 LB | REV |
| SCALE 1:100 | | |