

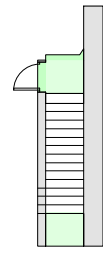

Basement Plan

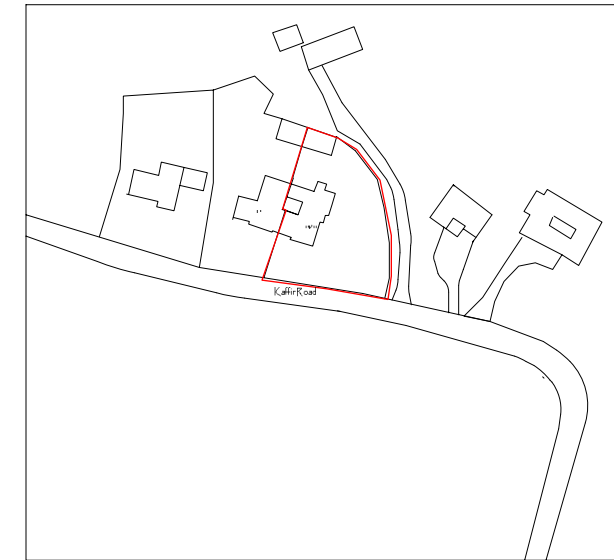

Attic Plan

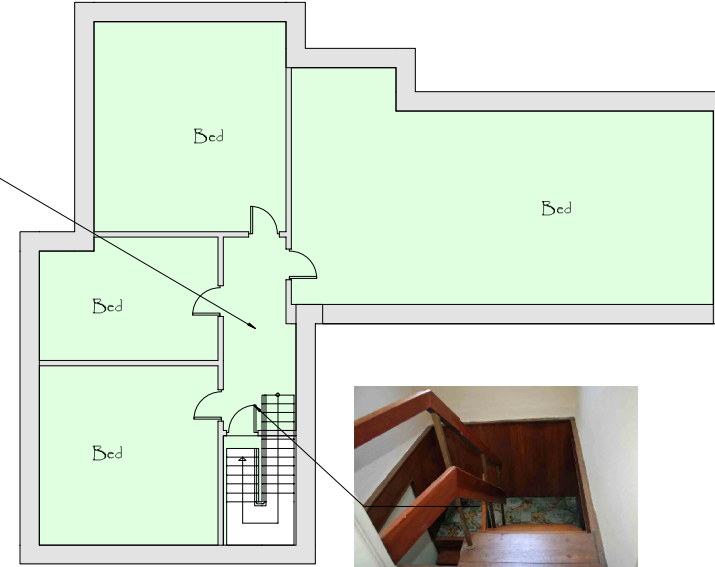

Location 1:1250



Dining Room

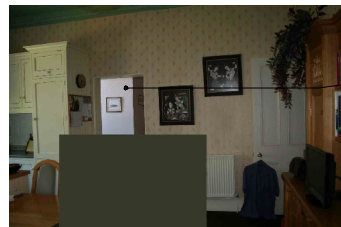

Ground Floor Plan

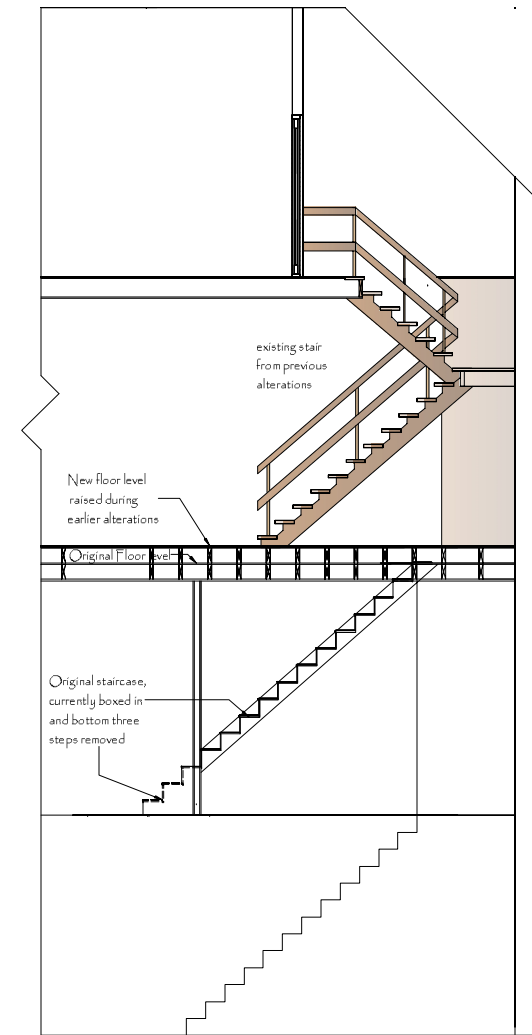
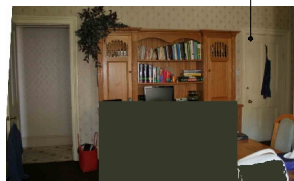
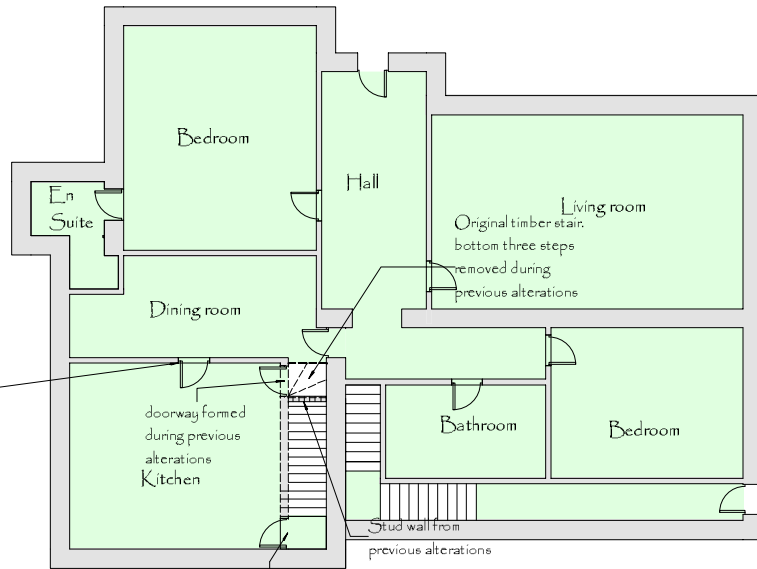

Section AA



Floor boards beneath the stairs at first floor level removed to reveal existing original timber stair from first to ground floor

First Floor Plan

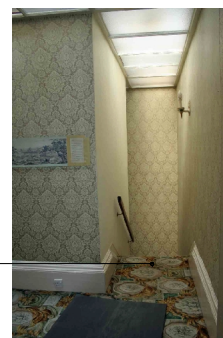
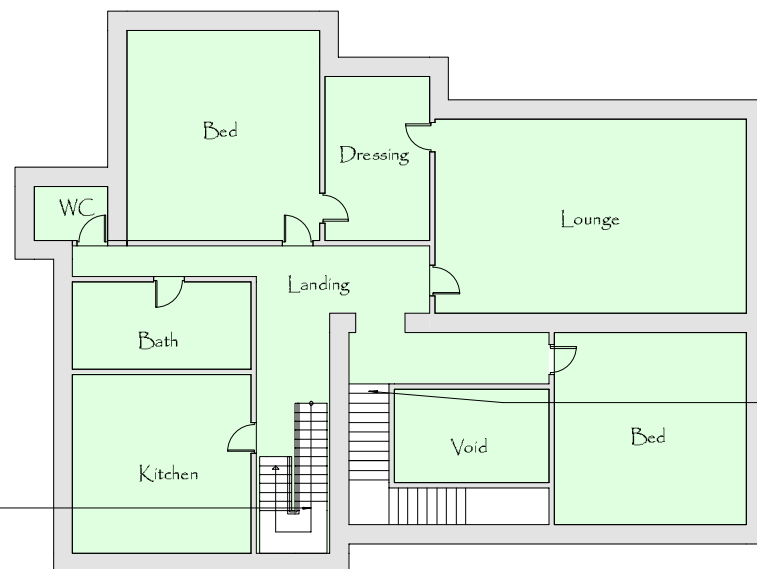

LIZ ASHMORE ARCHITECT

33, CLAYWELL GOLCAR HUDDERSFIELD HD7 4JD
TEL/FAX 01484 654794

PROJECT Alterations to 620/22 Kaffir Road, Edgerton

CLIENT Mr & Mrs Bissell

DRAWING Listed Building Application

DATE June 13 SCALE 1:100	DWG NO. 2013-17 LB	REV
-----------------------------------	-----------------------	-----