

This drawing has been prepared specifically for the purpose of obtaining Planning Permission and/or Building Regulation Approval. Its suitability for other purposes, without supplementary details and specifications cannot be guaranteed. The Permissions and/or Approvals are beyond the Architects control, and no guarantee that such will be granted is given or to be inferred by reason of the preparation of this drawing. Only squared dimensions are to be used. All dimensions to be checked on site. This drawing together with the design is the property and copyright of the Architect and must not be reproduced without prior written permission.

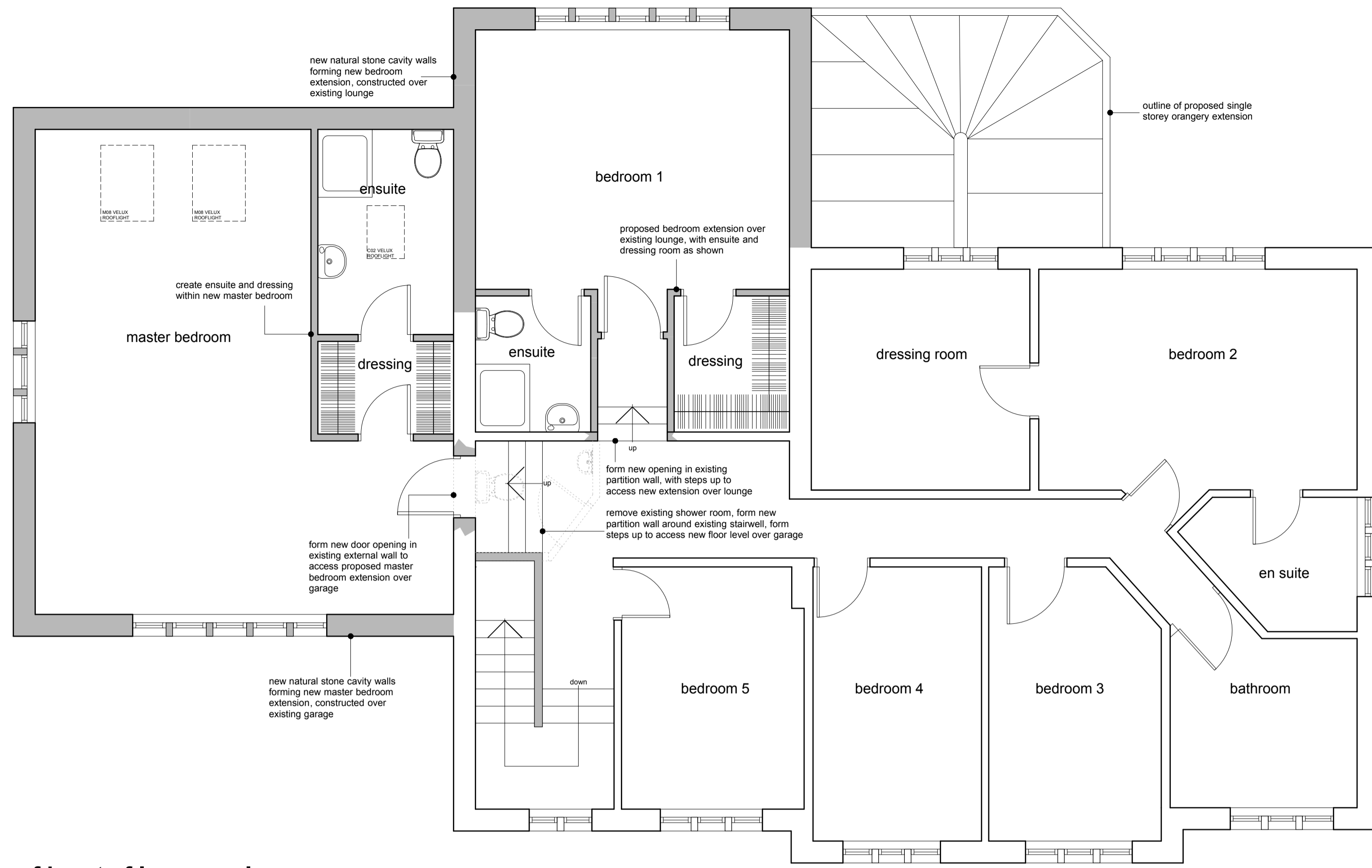

first floor plan

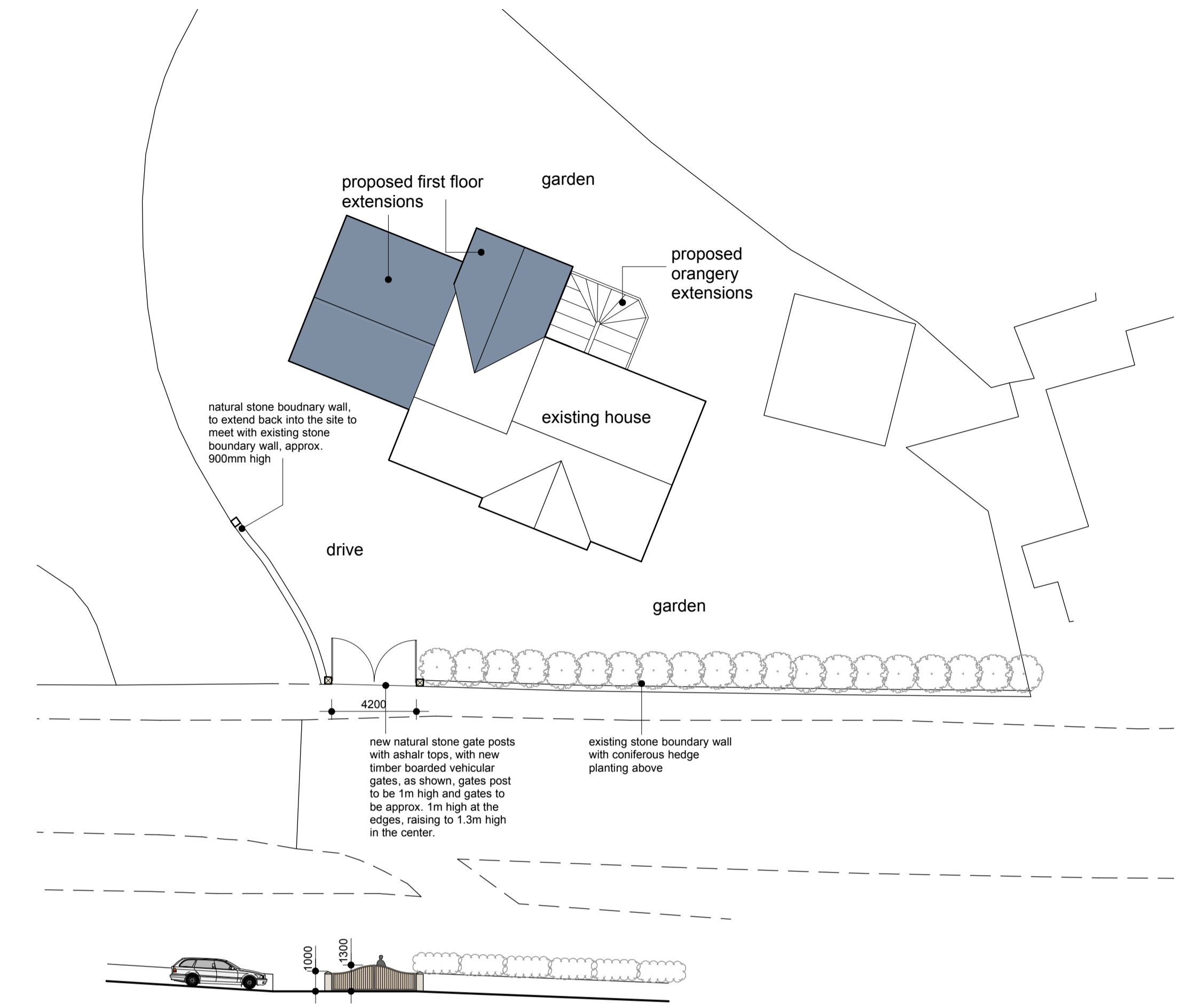

site layout plan - 1:200

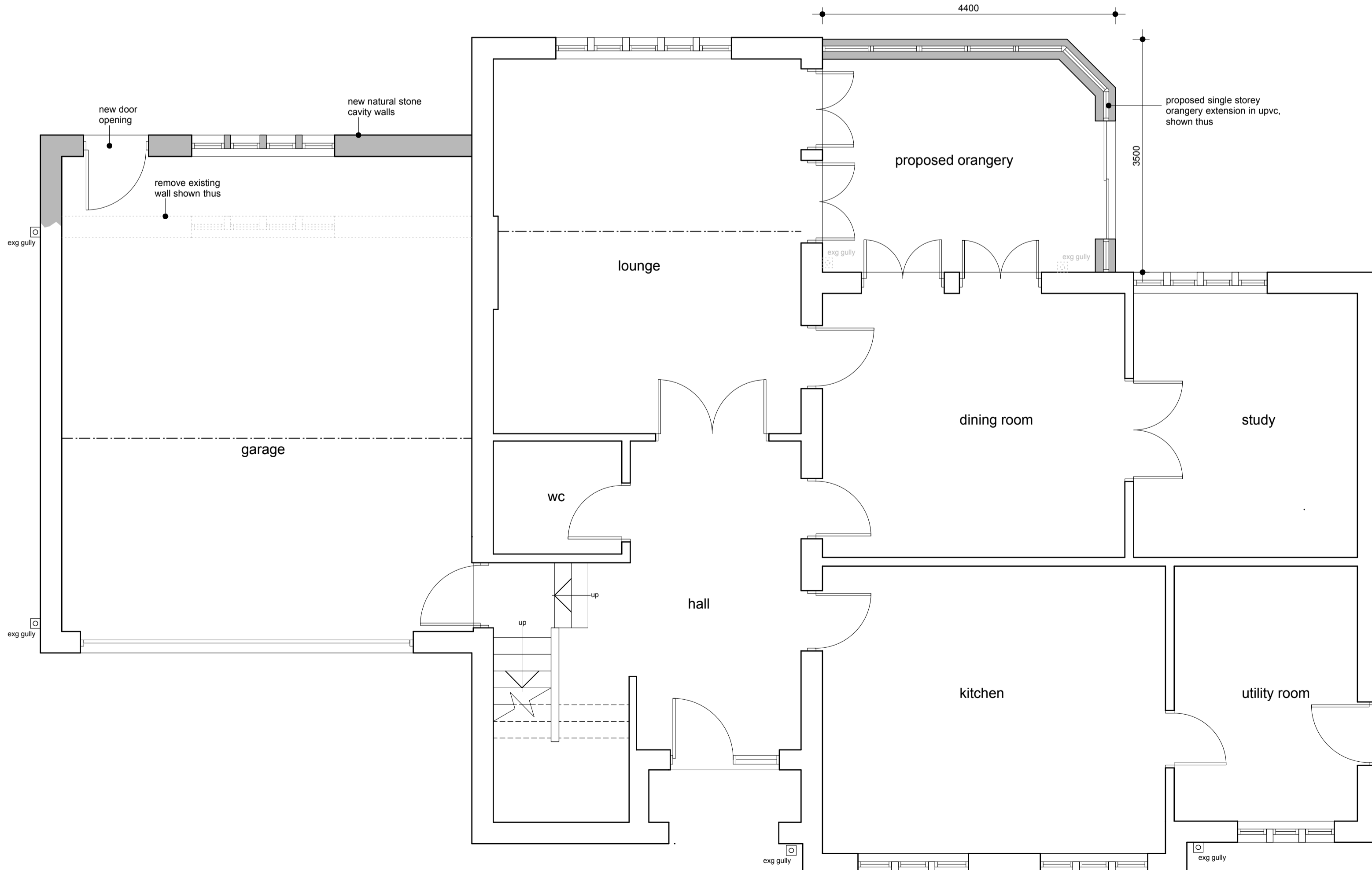

ground floor plan

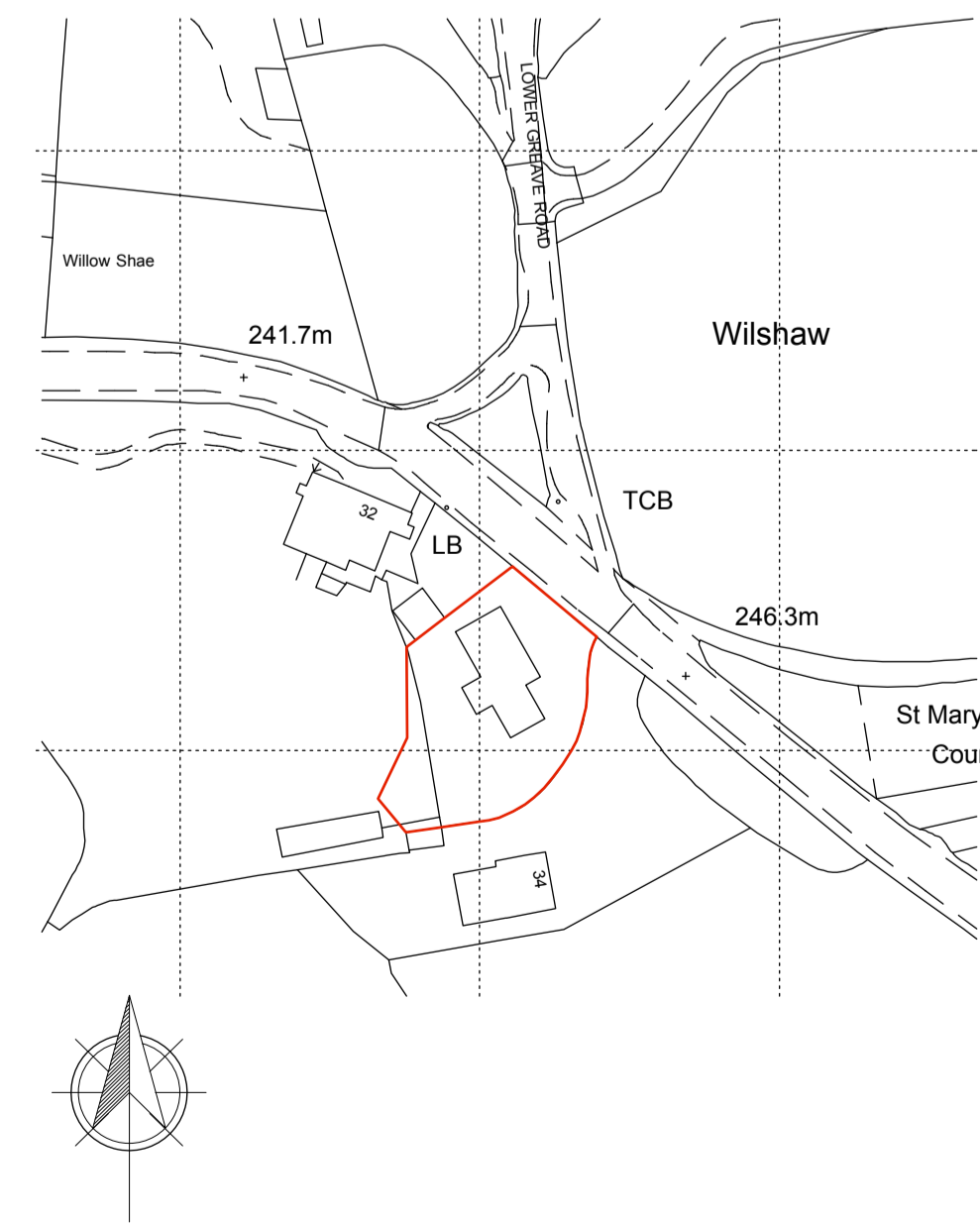

location plan - 1:1250

rev.	description	date	drawn	approved
P05	Drawing amended to show new position of wall and velux size	07.09.16	JS	NG
P04	Drawing amended to show additional rooflight to bedroom over garage	12.07.16	NG	NG
P03	Drawing updated following client amendments	23.06.16	JS	NG
P02	Drawing updated following client meeting	22.06.16	JS	NG
P01	Drawing originated	14.04.16	MH/JS	NG



project Proposed extension and alterations
at
Braystone House, 32A Wilshaw Road,
Wilshaw, Holmfirth,
HD9 4DZ
for
Mr Jim Alexander

title plans, location & site plan as proposed
number 16026D-01-P05
scale 1:50
size A1