

- NOTE**
1. Refer to figured dimensions, do not scale
 2. The contractor must report any discrepancies to the Architect
 3. All dimensions must be checked on site before proceeding
 4. The Architect's seal is the architect's responsibility for variations made from this drawing without their written consent
 5. Please ensure that there have been no additional revisions to this drawing before starting work
 6. All products are to be used strictly in accordance with the manufacturer's instructions

Revisions
 Revision A: 05/07/17: Living room windows removed from both gables of the terrace dwellings following planners comments

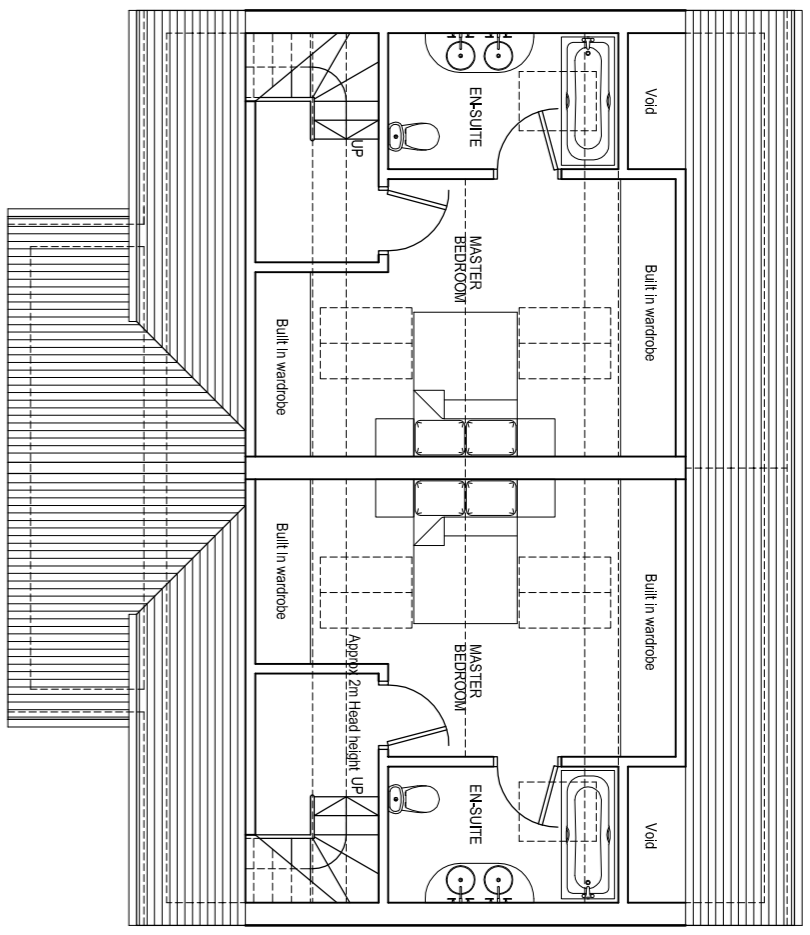

SEMI-DETACHED DWELLINGS
 SECOND FLOOR PLAN

WATERING POINT OF
 SOAKAWAY
 DIMENSIONS
 TO BE
 INDICATED

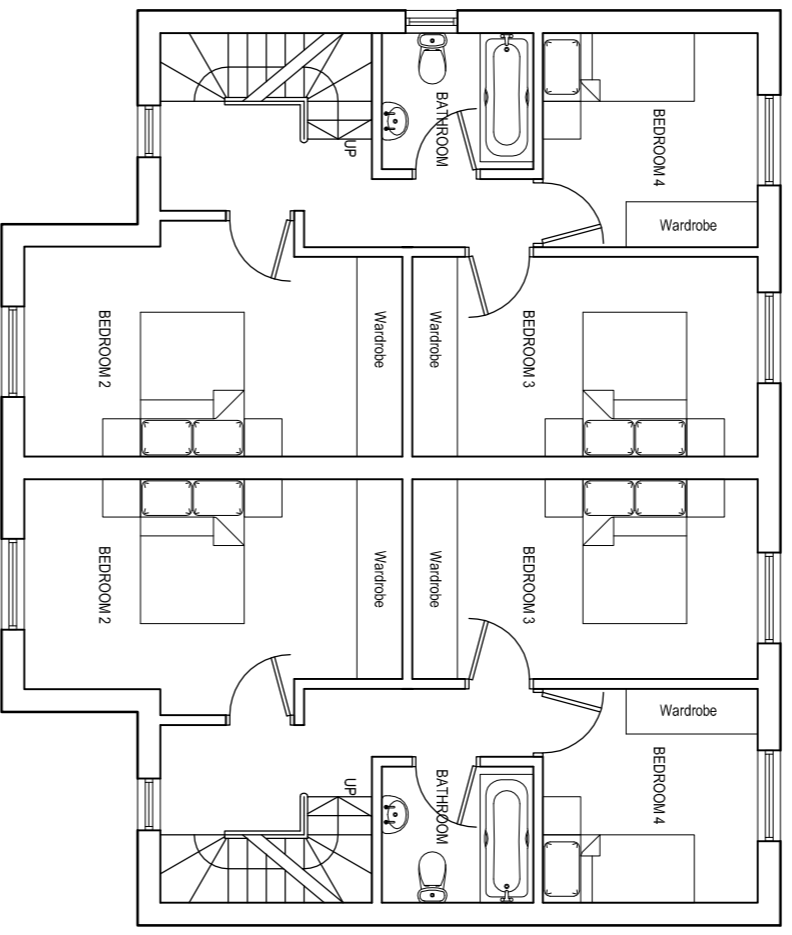

SEMI-DETACHED DWELLINGS
 FIRST FLOOR PLAN

WATERING POINT OF
 SOAKAWAY
 DIMENSIONS
 TO BE
 INDICATED

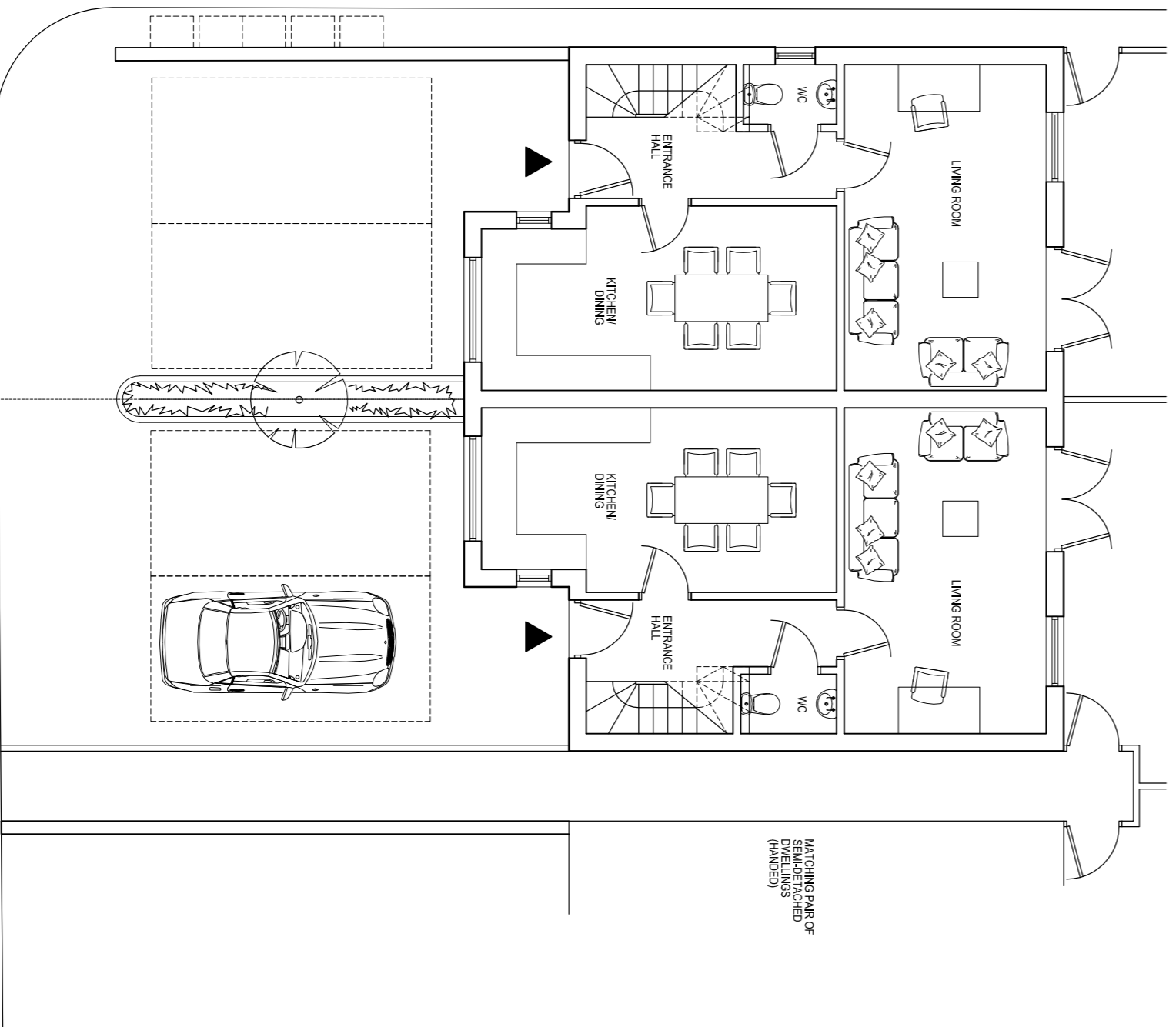

SEMI-DETACHED DWELLINGS
 GROUND FLOOR PLAN

LONGLANDS ROAD

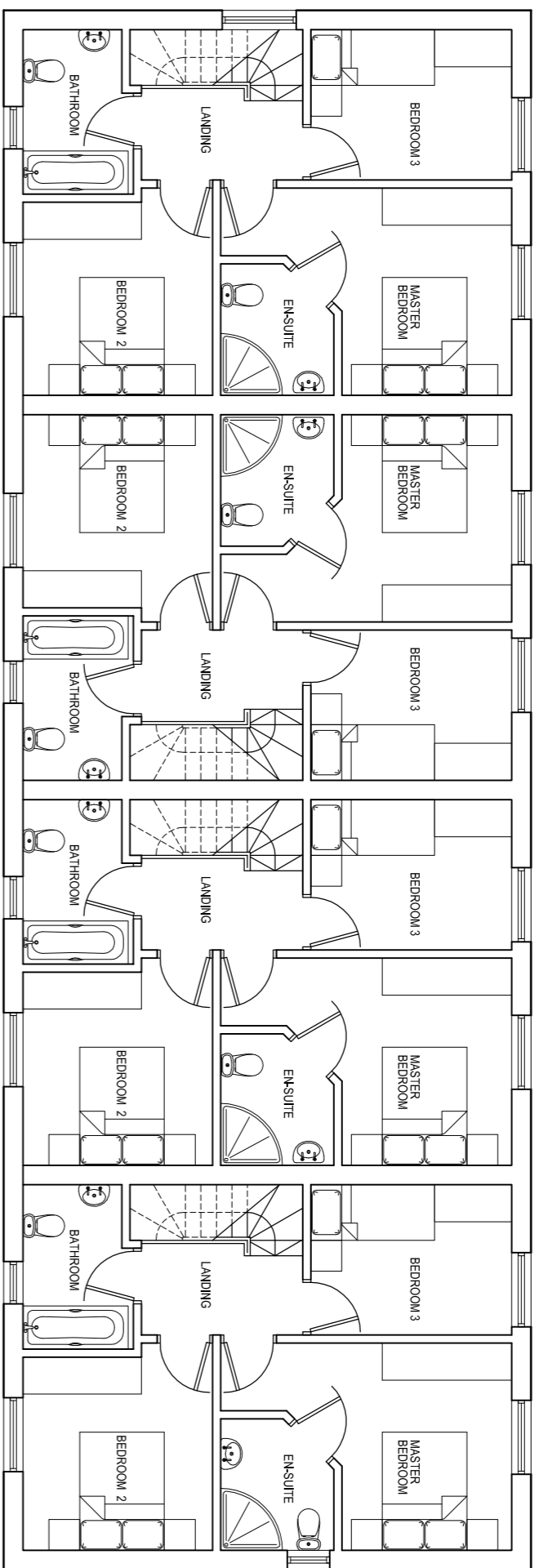

TERRACE DWELLINGS
 FIRST FLOOR PLAN

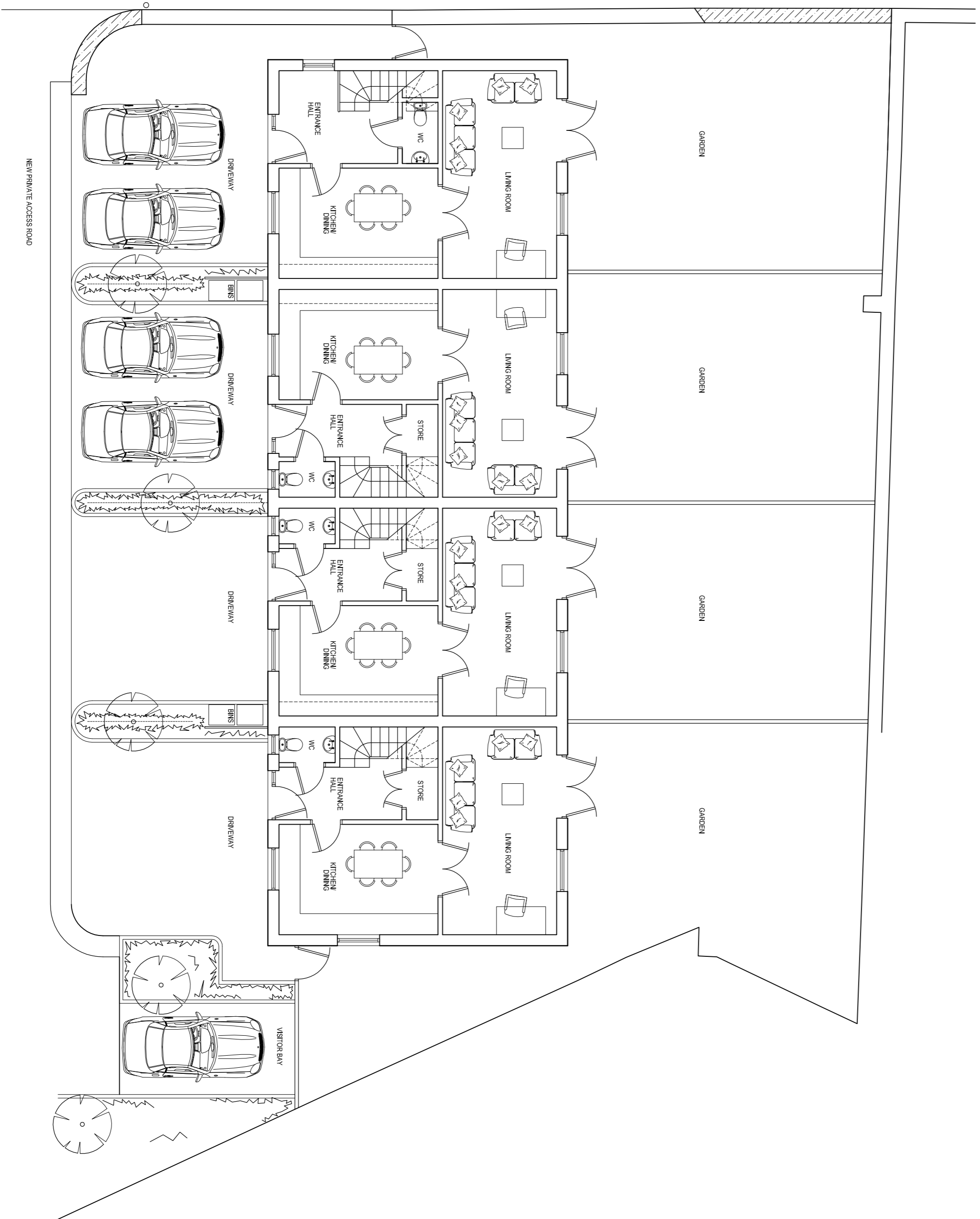

TERRACE DWELLINGS
 GROUND FLOOR PLAN

Network Studio
 T: 01628 9551100
 Derby Studio
 T: 01332 471255
 Manchester Studio
 T: 0161 8320194
 www.guytaylorassociates.co.uk

Client
 ARCO DEVELOPMENTS LTD

Project Title
 PROPOSED RESIDENTIAL DEVELOPMENT
 HARDY AND HANSON SITE, SUMMIT WORKS, DEVENSUREY

Drawing Title
 PROPOSED FLOOR PLANS

Scale	Date	Drawn	Rev	Job No	Dwg No
1:100 at A1	JULY 2016	LF DMO	A	816-1201	110

This design and drawing is the copyright of Guy St John Taylor Associates
 whether created before or after the date of this drawing and no reproduction
 or rights over the content.