

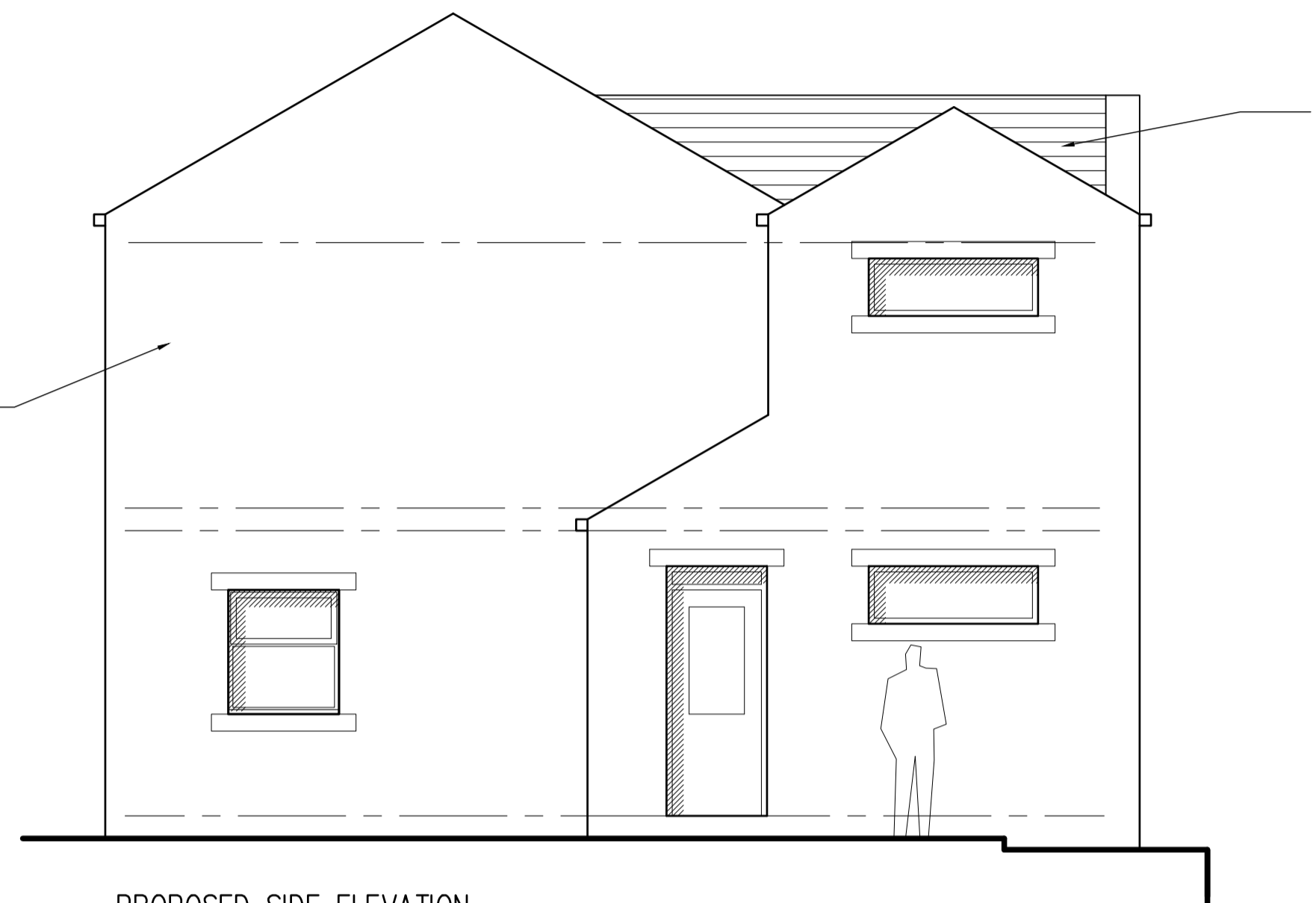

PROPOSED FRONT ELEVATION  
(to be used as side)

Walls to match existing



PROPOSED SIDE ELEVATION  
(to be used as front)

Roof to match existing

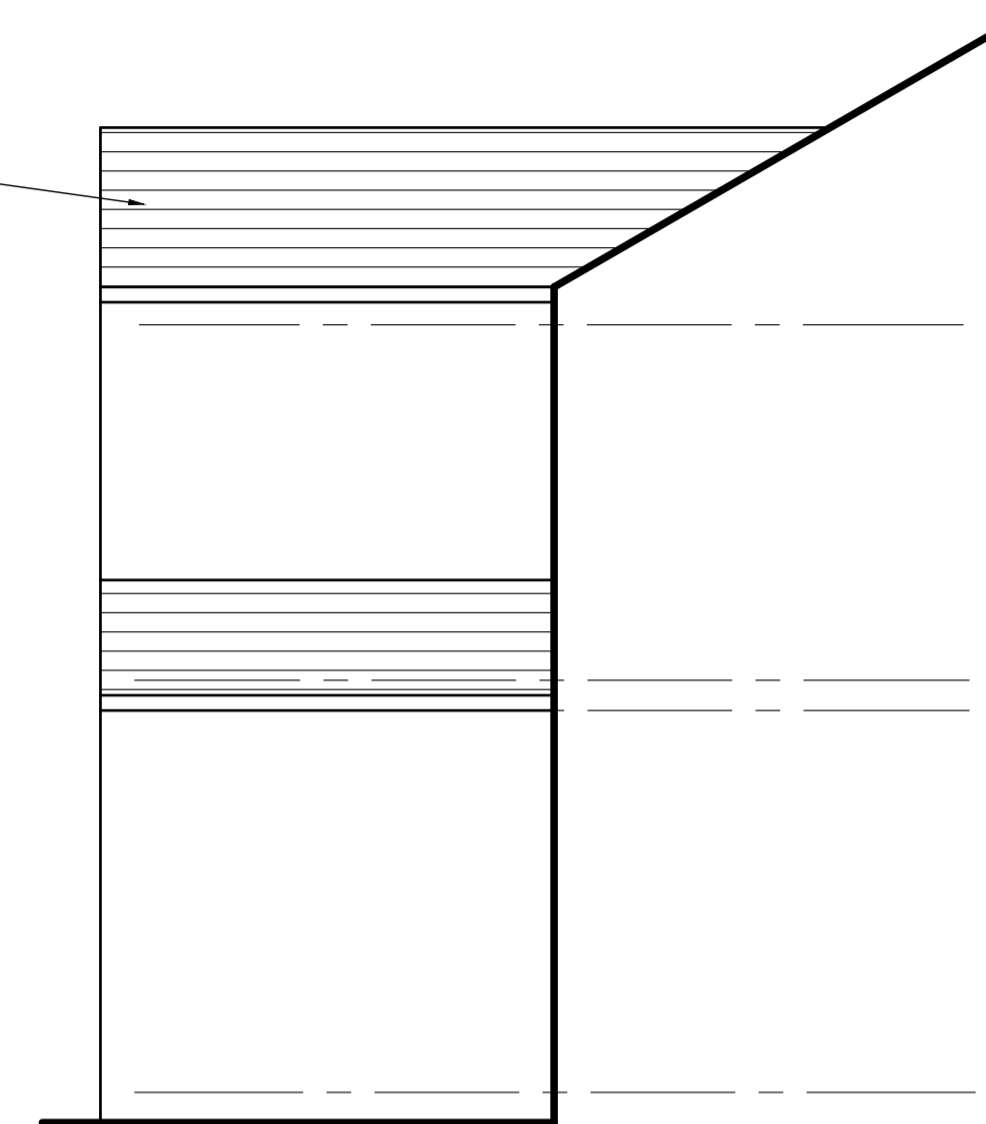

PROPOSED SIDE ELEVATION

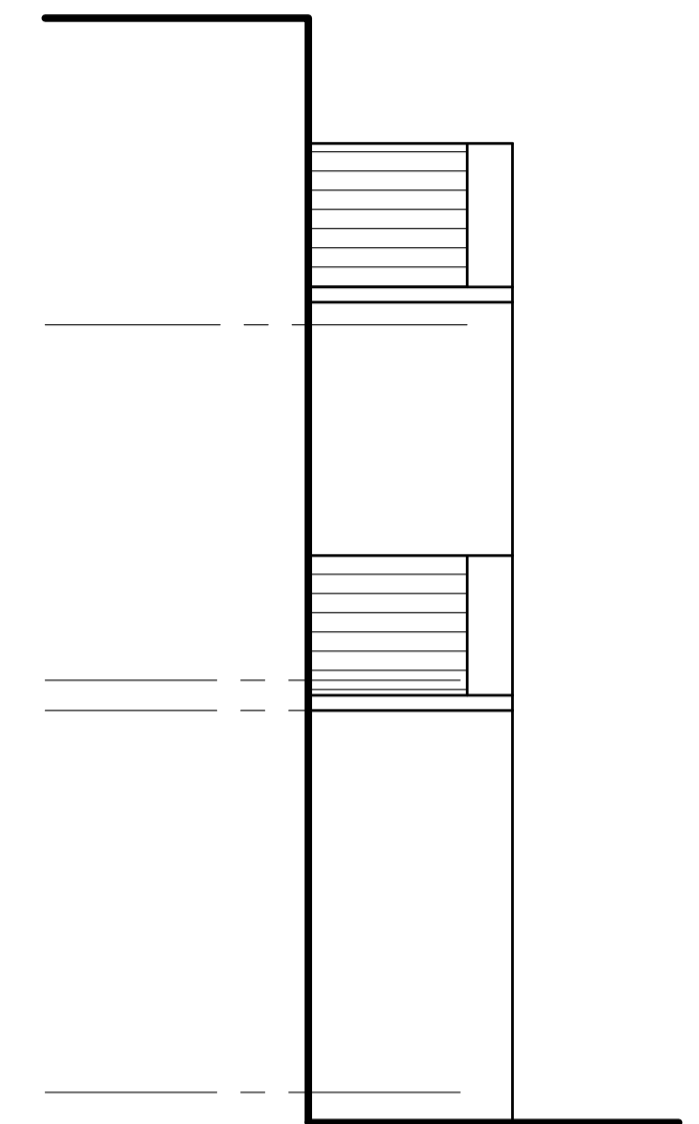

PROPOSED REAR ELEVATION

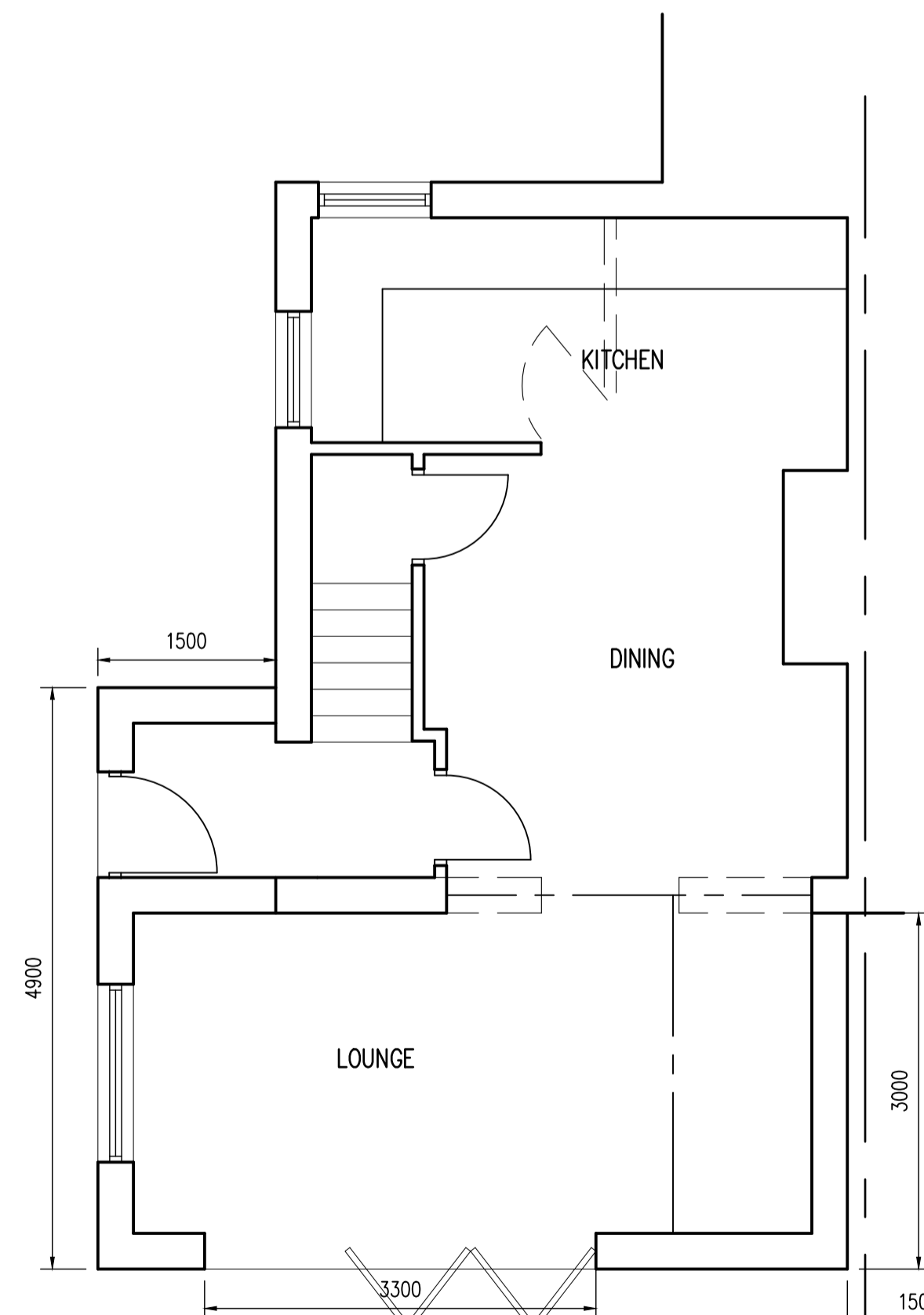

PROPOSED GROUND FLOOR PLAN

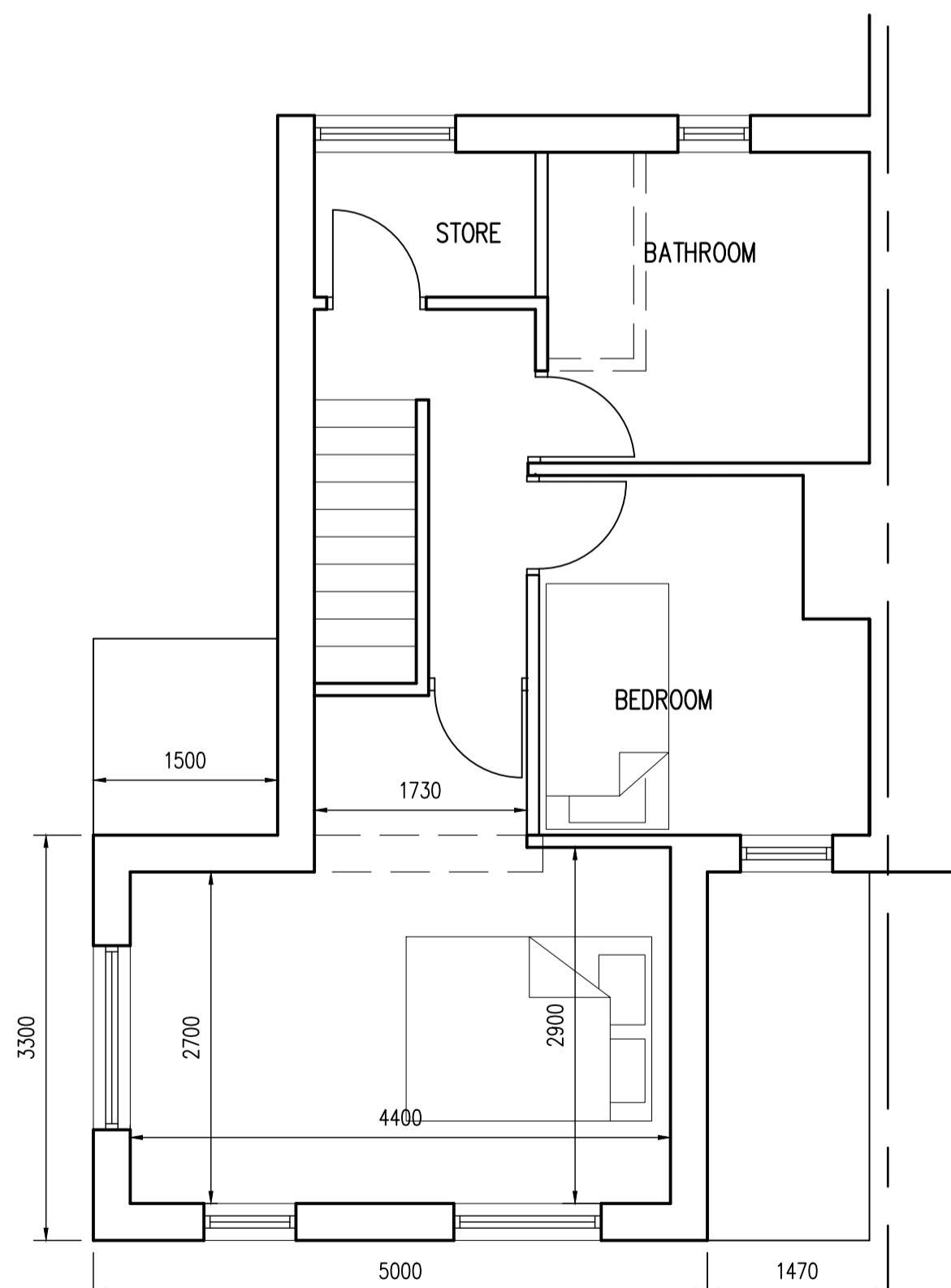

PROPOSED FIRST FLOOR PLAN

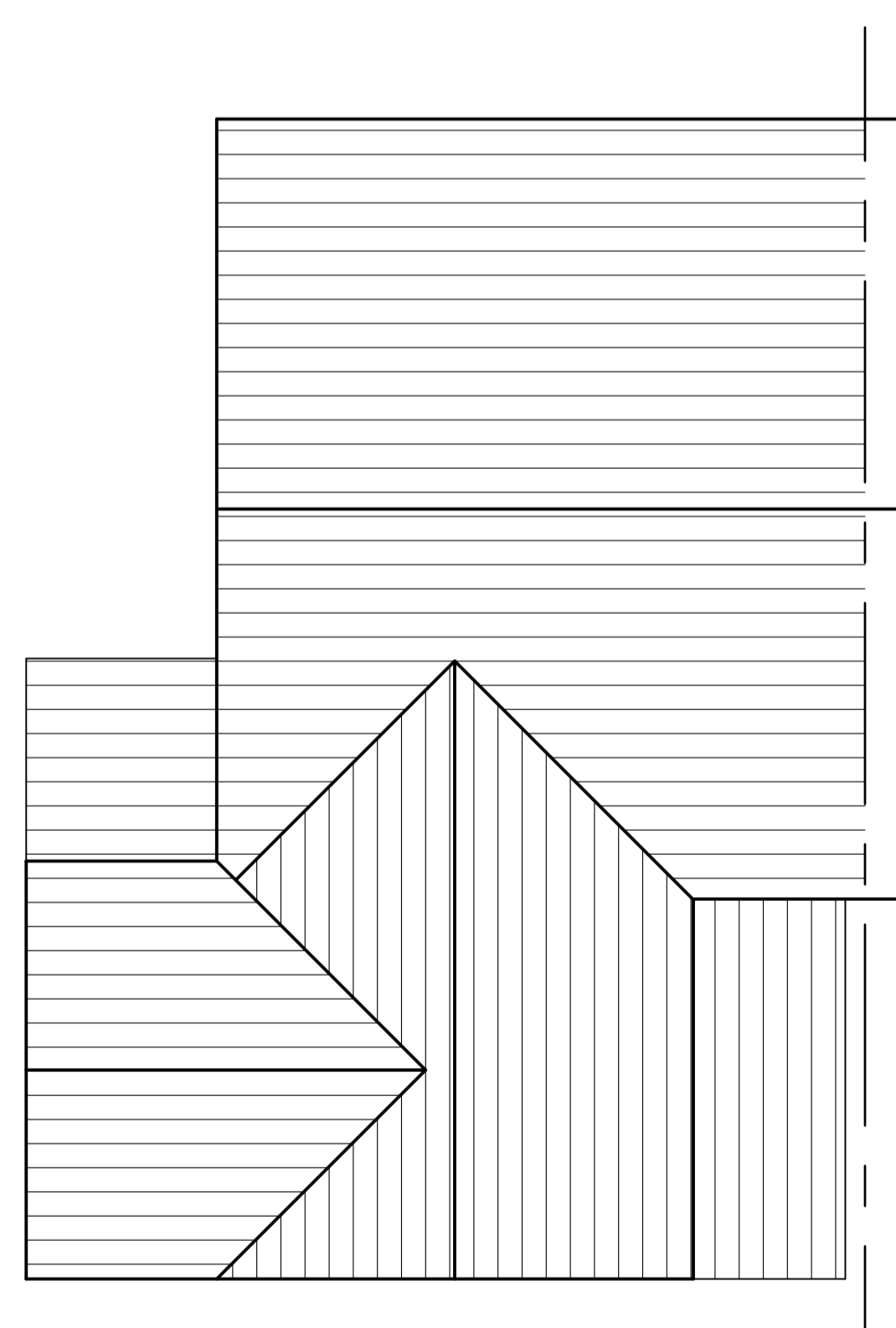

PROPOSED ROOF PLAN

This drawing and its contents are the copyright of Belmont Design and must not be used, reproduced or amended without prior consent from such.

This drawing is not a working drawing, and is only for the purpose of the following :-

- A - Planning Submission
- B - Building Regulations Submission

The main contractor is responsible for informing Belmont Design of any discrepancy on, or between, this drawing and any other related document.

All existing walls, foundations and lintels or other structural items are to be confirmed load bearing and adequate for increased loading where relevant prior to work commencing.

Any existing walls to be removed are to be confirmed non-loadbearing prior to removal.

Boundaries, angles, and dimensions are to be checked by the main contractor prior to work commencing.

Written dimensions only to be used from this drawing. - if doubt exists consult Belmont Design for clarification.

**NOTE**

Client please note that you have duties under the CDM 2015

Main contractor to provide a pre-construction information and health and safety file to help them comply with their duties, such as ensuring a construction phase plan PDF is prepared.

Main contractor to reduce or remove any foreseeable health and safety risks to anyone affected by the project (if possible) and to take steps to reduce or control any risks that cannot be eliminated

PLEASE NOTE THAT BELMONT DESIGN SERVICES HAS BEEN APPOINTED TO DEAL WITH THE INITIAL DESIGN STAGE AND IS NOT INVOLVED IN THE PRECONSTRUCTION PHASE

**Belmont Design Services Limited**

ARCHITECTURAL DESIGNS

231 High Street Wibsey, Bradford. BD6 1QR

Tel/Fax : 01274 690586

www.belmontdesign.co.uk

**PROPOSED 2 STOREY FRONT AND SIDE EXTENSION AT :**

720 Bradford Road  
Birkenshaw  
BD11 2AE

FOR : Lucy Smith

**Proposed Plans/Elevations**

Date - July 2016

Scale - 1:50

Dwg No. - 7951/02