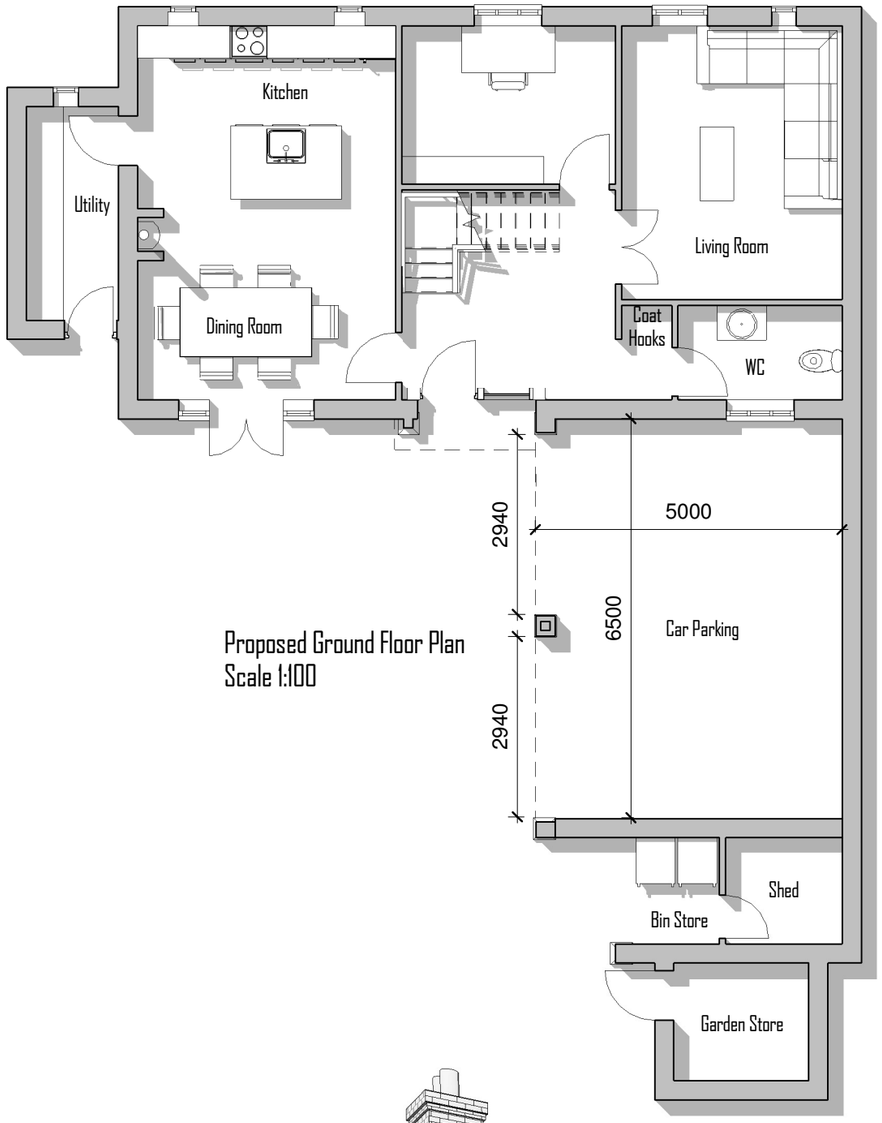

Proposed Ground Floor Plan
Scale 1:100

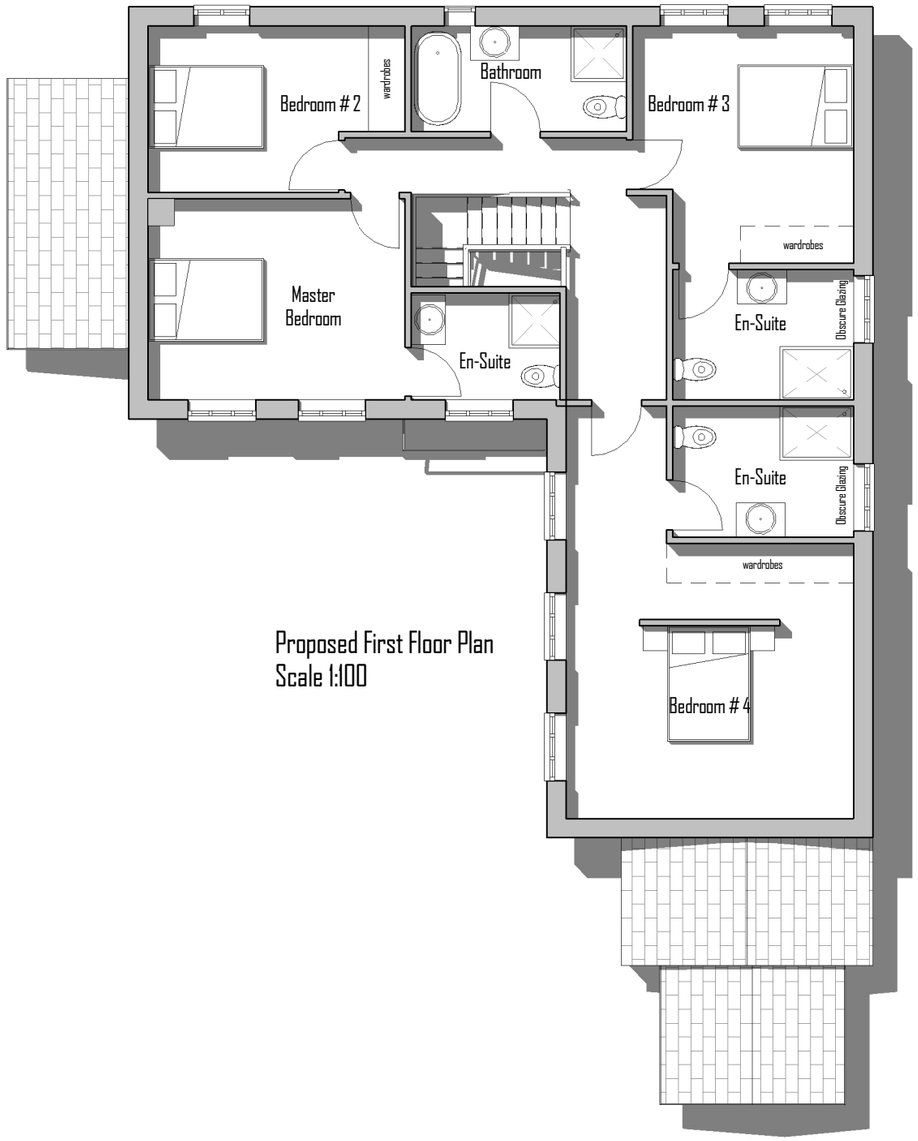

Proposed First Floor Plan
Scale 1:100

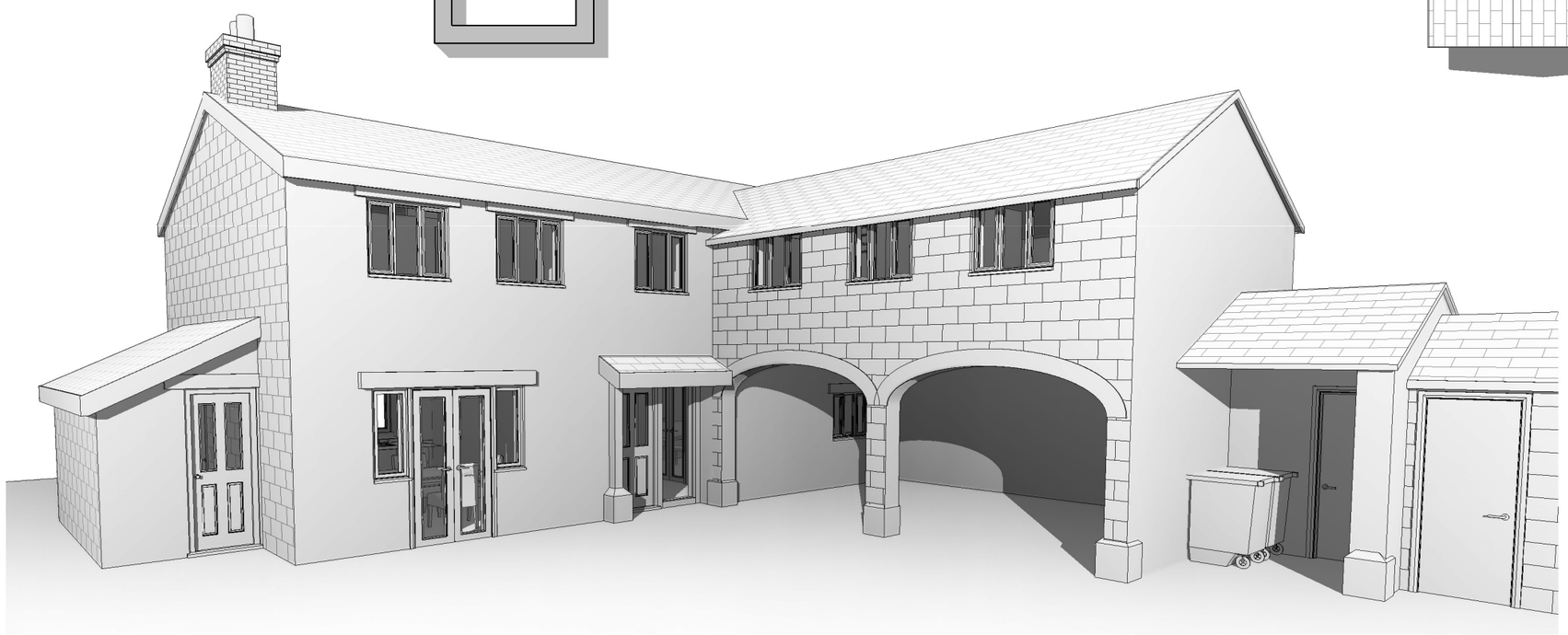

Copyright. This drawing and design and all the information contained therein is the sole copy right of G9 Design, and reproduction in any form is forbidden unless permission is obtained in writing.

All dimensions to be checked on site.
No dimensions to be scaled from this drawing. All Contractors must visit site and be responsible for taking and checking all dimensions relative to this work. The Architect must be advises of any discrepancies in writing.

Revision G: (09/12/2016)
Amended following planning comments.

Revision F: (23/08/2016)
Amended following planning comments.

Revision E: (05/08/2016)
Amended following planning comments.

Revision D: (20/05/2016)
Amended to include dimensions.

Revision C: (09/05/2016)
Amended following consultation.

Revision B: (04/12/2015)
Amended following consultation.

Revision A: (05/11/2015)
Amended following consultation.

G9 DESIGN
WWW.G9DESIGN.COM
G9 Design
Charted Architects
5 Newfield Lane
Dore, Sheffield
S17 3DA
tel: 0114 235 2335
email: info@g9design.com

Client Mr Steven Newton

Job Poplar Farm
Briestfield Road
Dewsbury
WF12 0PA

Drawing Title Plot 3 Proposal

Sheet Size/Scale 1:100 @ A3
Drawn By Amy Izzard
Date 05/11/15
Drawing Status For Clients Purpose Only
Drawing No. 1541_SK03_01_G