

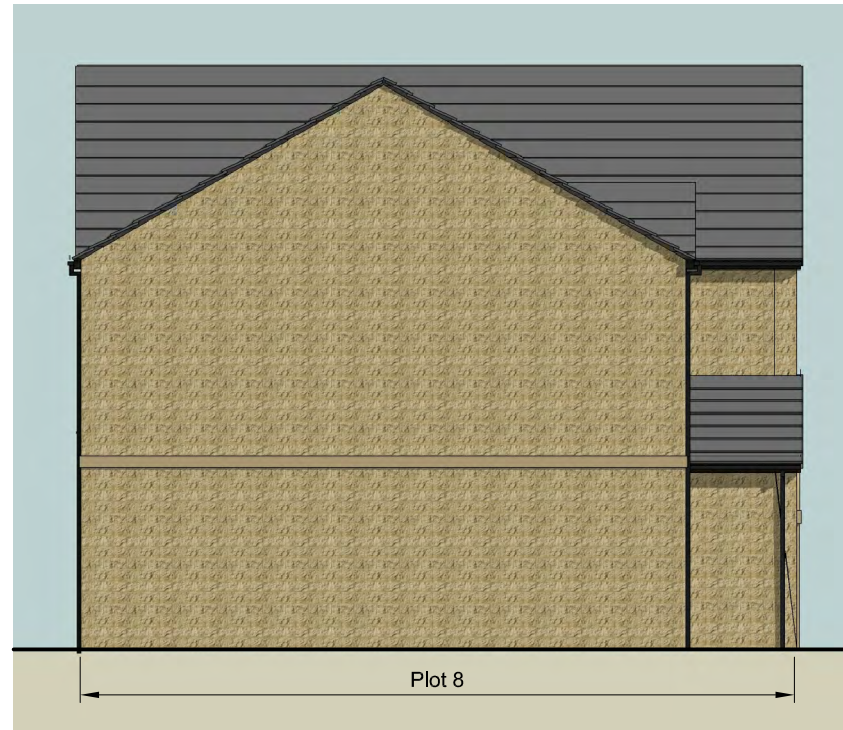

Front elevation



Side elevation



Rear elevation

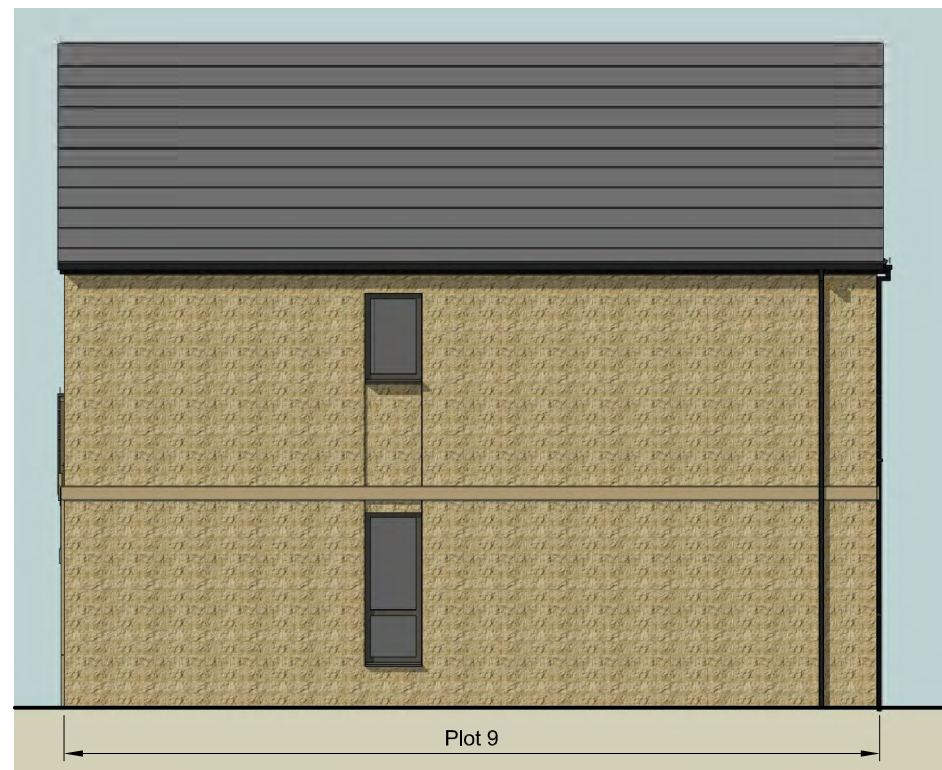

Side elevation



3D view of front



3D view of rear

Materials:

Roof: Donal concrete tile in light grey.
Black fascias, white soffits

Rainwater goods: Black round-section
uPVC gutters and downpipes

External Walls: Pitch-faced artificial stone
(Colour - Yorkstone)

External windows and doors: Dark grey
uPVC externally. White internally.
Double-glazed units with trickle-ventilation.

Detailing: Mullions and window surrounds
and detail banding in smooth-faced artstone
to match walling.

REVISIONS

This design is copyright ©

**Mark Oliver
Homes**

Residential Development
Cowlersley Lane

Huddersfield

Proposed Elevations:
Type E 'The Cashmere'
4-Bed Detached House

Drawn: GJ Scale: 1:100@A3
Date: 18.12.15 Checked:

brewsterbye architects

5 NORTH HILL ROAD
HEADINGLEY
LEEDS
LS6 2EN

Telephone
0113 2754000
Facsimile
0113 2644250
e-mail
info@brewsterbye.co.uk

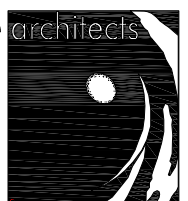

Dwg No: 486/01(02)026 #