

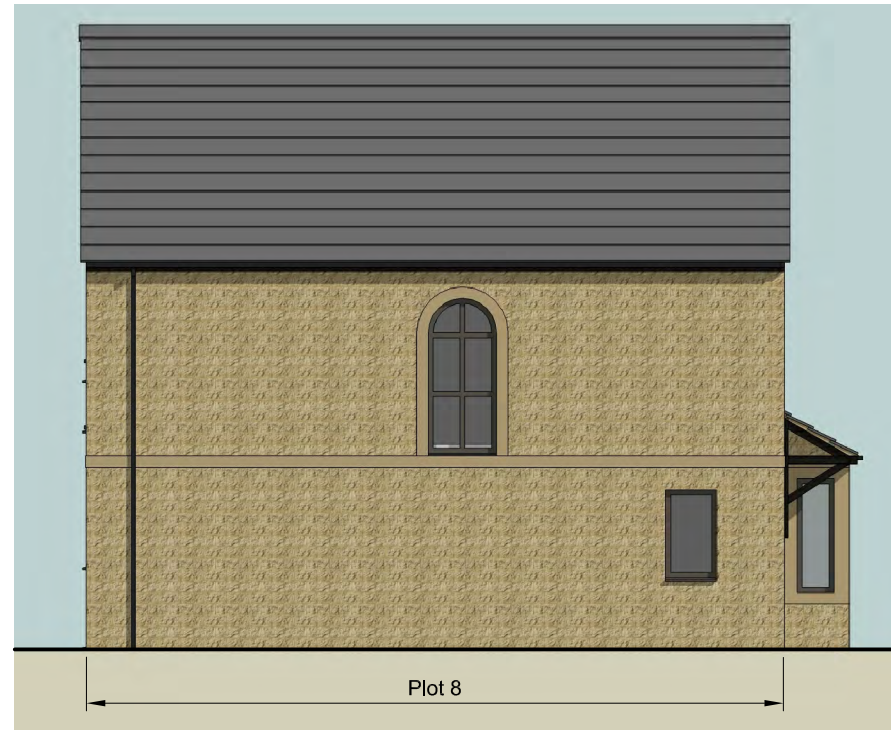

Front elevation



Side elevation



Rear elevation



Side elevation



3D view of front



3D view of rear

Materials:

Roof: Donal concrete tile in light grey.
Black fascias, white soffits

External Walls: Pitch-faced artificial stone
(Colour - Yorkstone)

Detailing: Mullions and window surrounds
and detail banding in smooth-faced artstone
to match walling.

Rainwater goods: Black round-section
uPVC gutters and downpipes

External windows and doors: Dark grey
uPVC externally. White internally.
Double-glazed units with trickle-ventilation.

REV: B	DATE: 20.1.16	DRAWN: GJ	CHECKED: GJ
CLIENT AMENDMENTS			

REV: A	DATE: 4.1.16	DRAWN: GJ	CHECKED: GJ
TITLE BLOCK CORRECTED TO '3-BED'			

REVISIONS

This design is copyright ©

**Mark Oliver
Homes**

Residential Development
Cowlersley Lane

Huddersfield

Proposed Elevations:
Type D 'The Gingham'
3-Bed Detached House

Drawn: GJ	Scale: 1:100@A3
Date: 18.12.15	Checked: KWB

brewsterbye architects
5 NORTH HILL ROAD
HEADINGLEY
LEEDS
LS6 2EN
telephone
0113 2754000
facsimile
0113 2644250
e.mail
info@brewsterbye.co.uk



Dwg No: 486/01(02)025 B