

NOTES:
 Any errors or omissions to be reported to Code L6 immediately.
 This drawing and design is the copyright of Code L6 and is not to be used for any purpose without their consent.

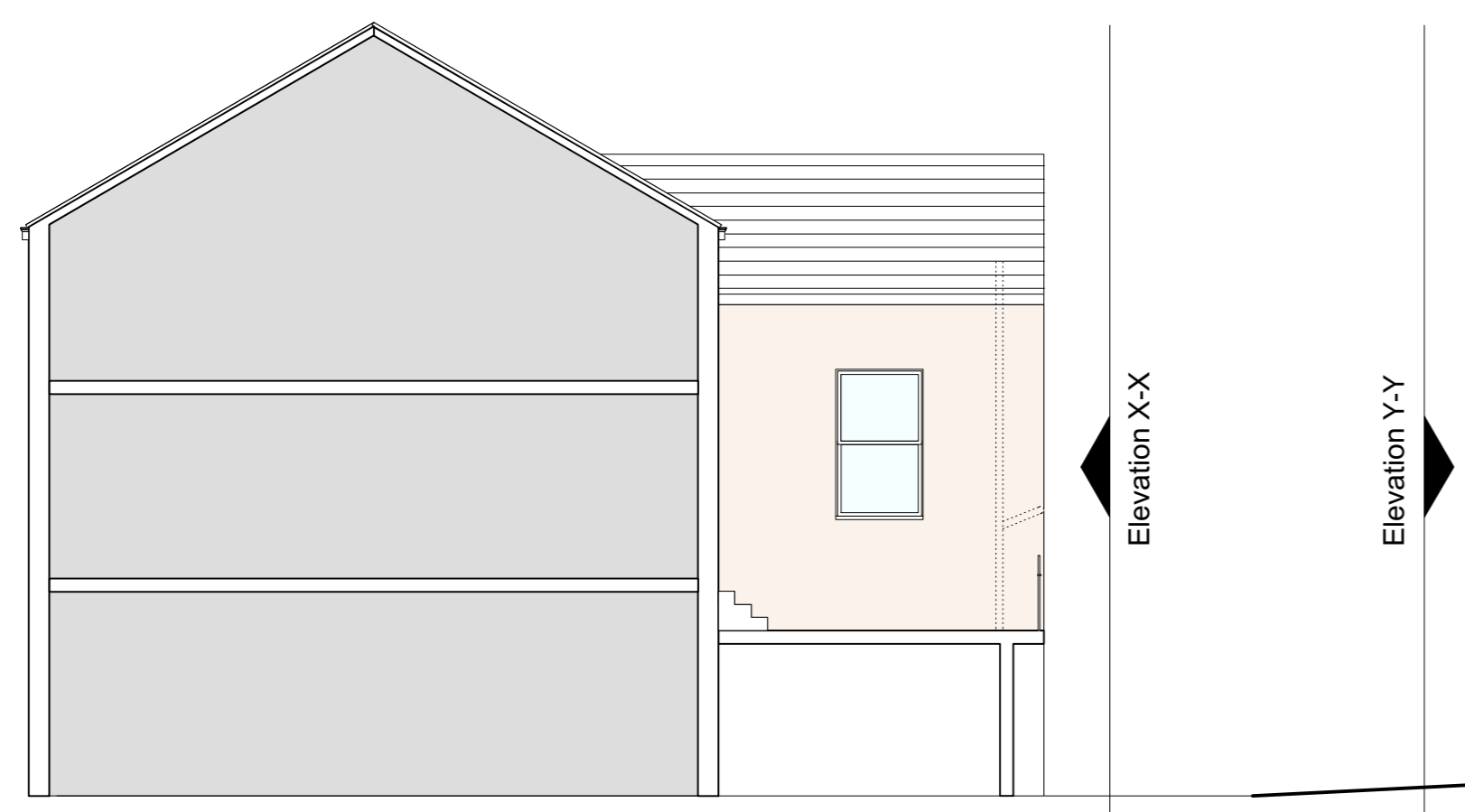

Warwick Road/ Front Elevation As Proposed
 Scale 1:100

- MATERIALS:**
- Roof: Natural slate roof tiles to match existing/ re-use existing.
 - Walls: Existing stone to front elevation retained. Self Coloured polymer render on insulation board.
 - Windows/ Doors: Grey Upvc.
 - Rooflights: Upvc frame.
 - Boundary Walls: As existing no change



Rear Elevation As Proposed
 Scale 1:100

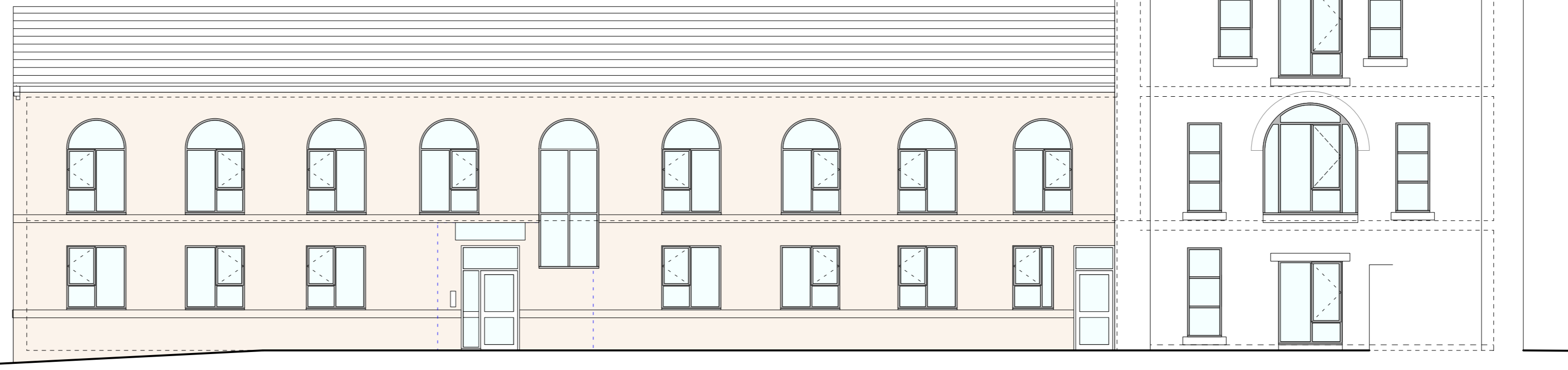

Side Elevation X-X As Proposed
 Scale 1:100

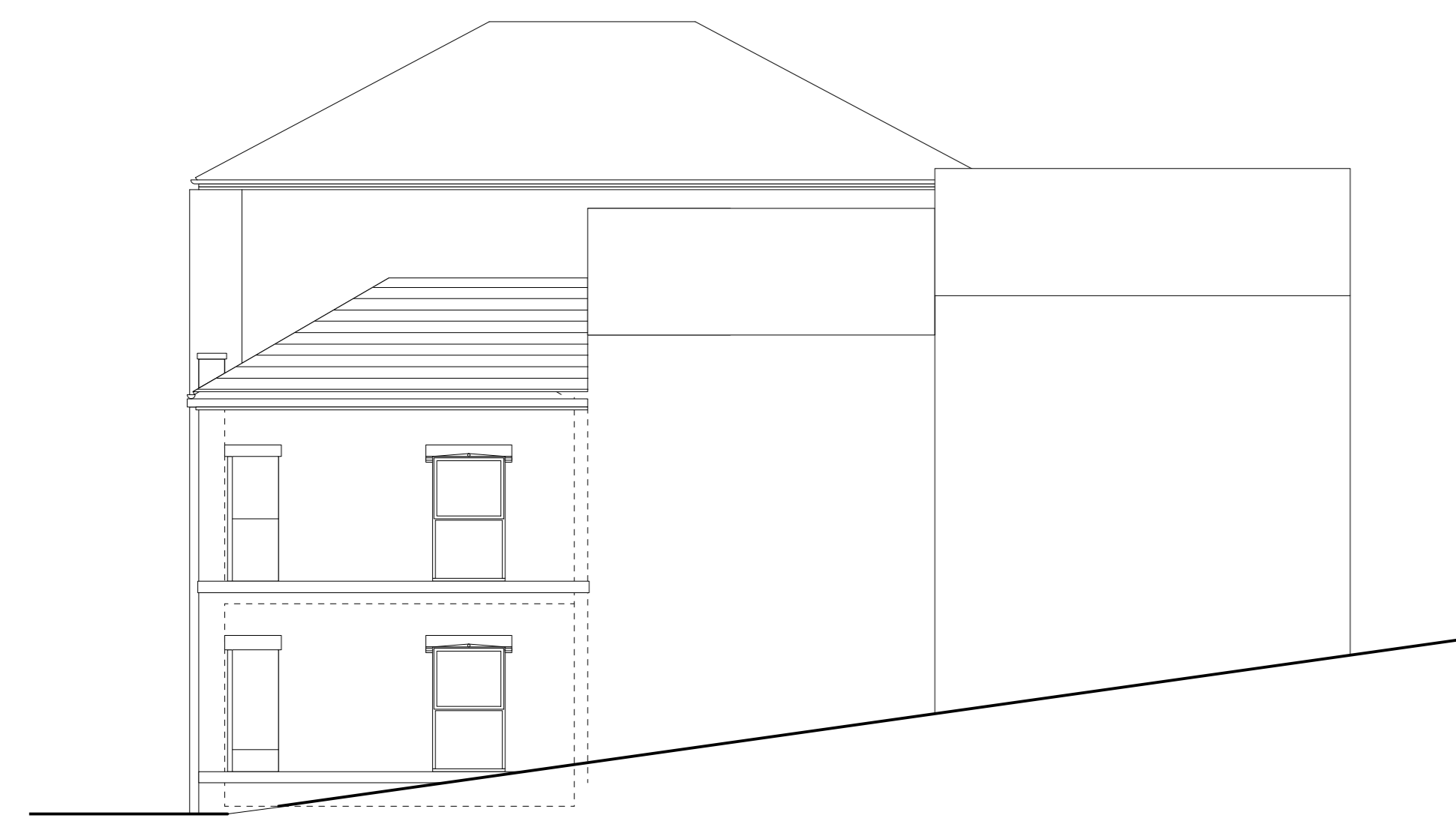

Upper Mount Street/ Side Elevation As Proposed
 Scale 1:100

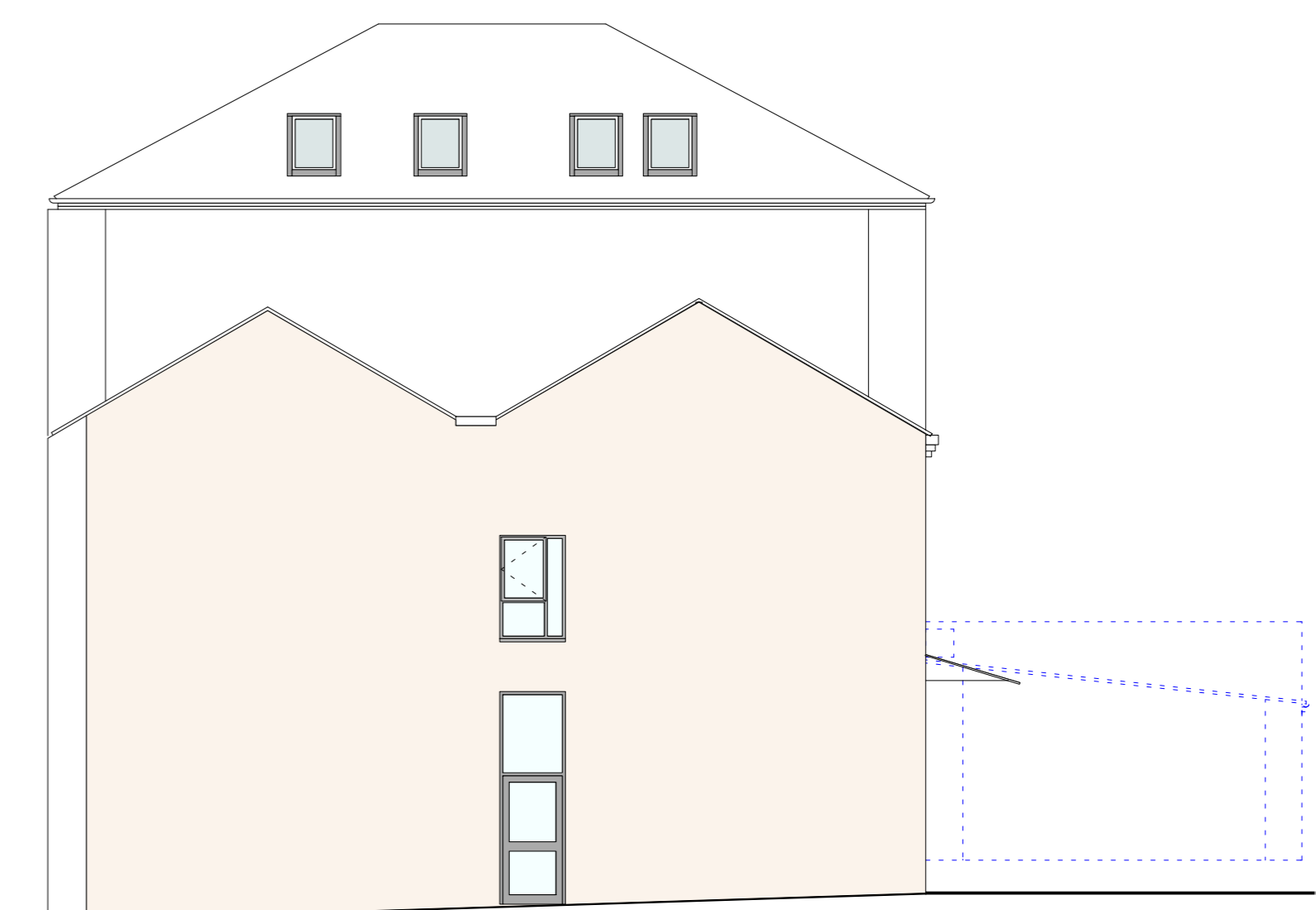

Side Elevation Y-Y As Proposed
 Scale 1:100

A Arched heads added to rear Elevation 08/02/16
 Planning Submission
 rev | details | date

Code L6 Architecture
 31 Halifax Road Brighouse
 West Yorkshire HD6 2AA
 T: 01484 714 870
 E: codeL6@btinternet.com
 W: www.CODEL6.com

RIBA Chartered Practice

Project:
 Warwick Road
 Batley,
 WF17 6BS

Client:

Drawing:
 Plans
 As Proposed Option 04

Date: 12/02/15 Scale: 1:100 Size: A1

Drawing Number:
 14-256 -14A