

**NOTES:**  
 Any errors or omissions to be reported to Code L6 immediately.  
 This drawing and design is the copyright of Code L6 and is not to be used for any purpose without their consent.

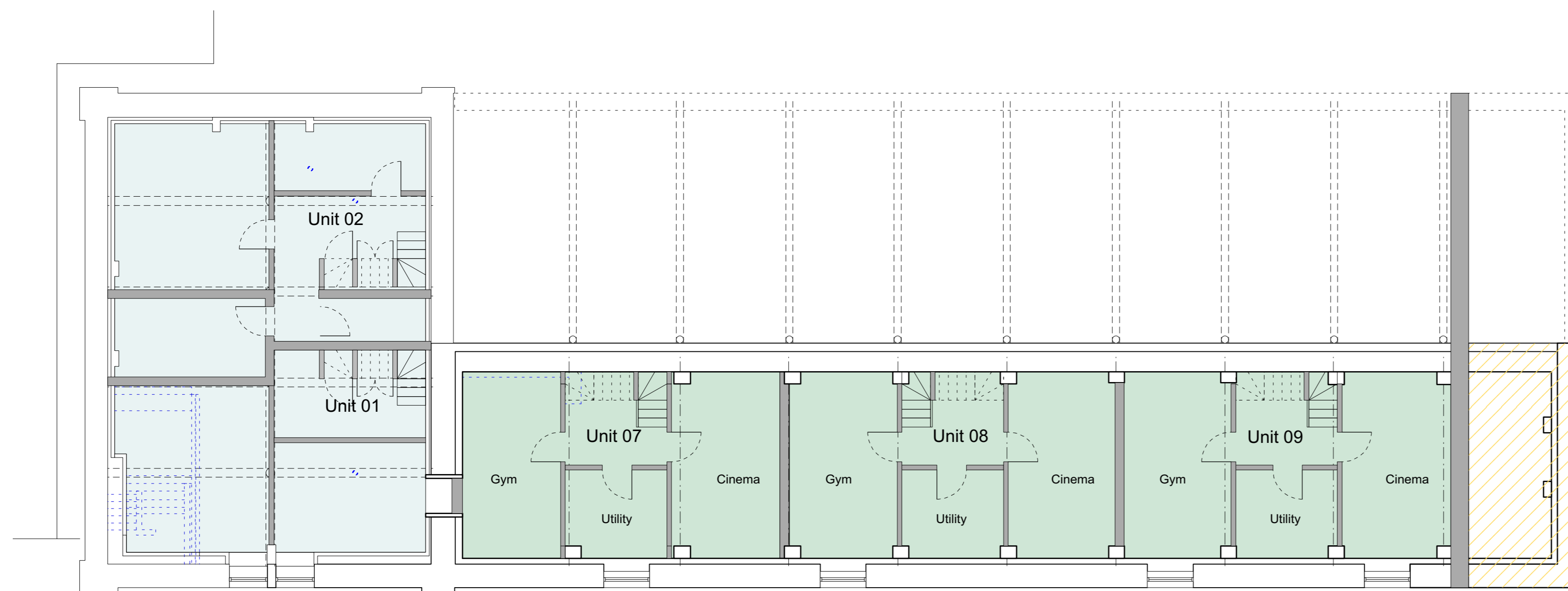

**Key:**  
 One Bed Flats - 4 No.  
 Two Bed Flats - 14 No.  
 Common Parts

Ground Floor Plan As Proposed  
 Scale 1:100

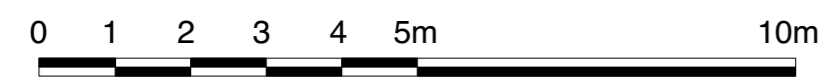

**Key:**  
 One Bed Flats - 4 No.  
 Two Bed Flats - 14 No.  
 Common Parts

Basement Plan As Proposed  
 Scale 1:100

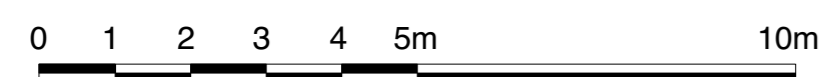

Planning Submission

rev | details | date

**Code L6 Architecture**

31 Halifax Road Brighouse  
 West Yorkshire HD6 2AA  
 T: 01484 714 870  
 E: codeL6@btinternet.com  
 W: www.CODEL6.com

**RIBA**

Chartered Practice

Project:  
 Warwick Road  
 Batley,  
 WF17 6BS

Client:

Drawing:  
 Basement & Ground Floor  
 Plans As Proposed

Date: 12/02/15 | Scale: 1:100 | Size: A1

Drawing Number:  
 14-256 -11