

**NOTES:**  
 Any errors or omissions to be reported to Code L6 immediately.  
 This drawing and design is the copyright of Code L6 and is not to be used for any purpose without their consent.

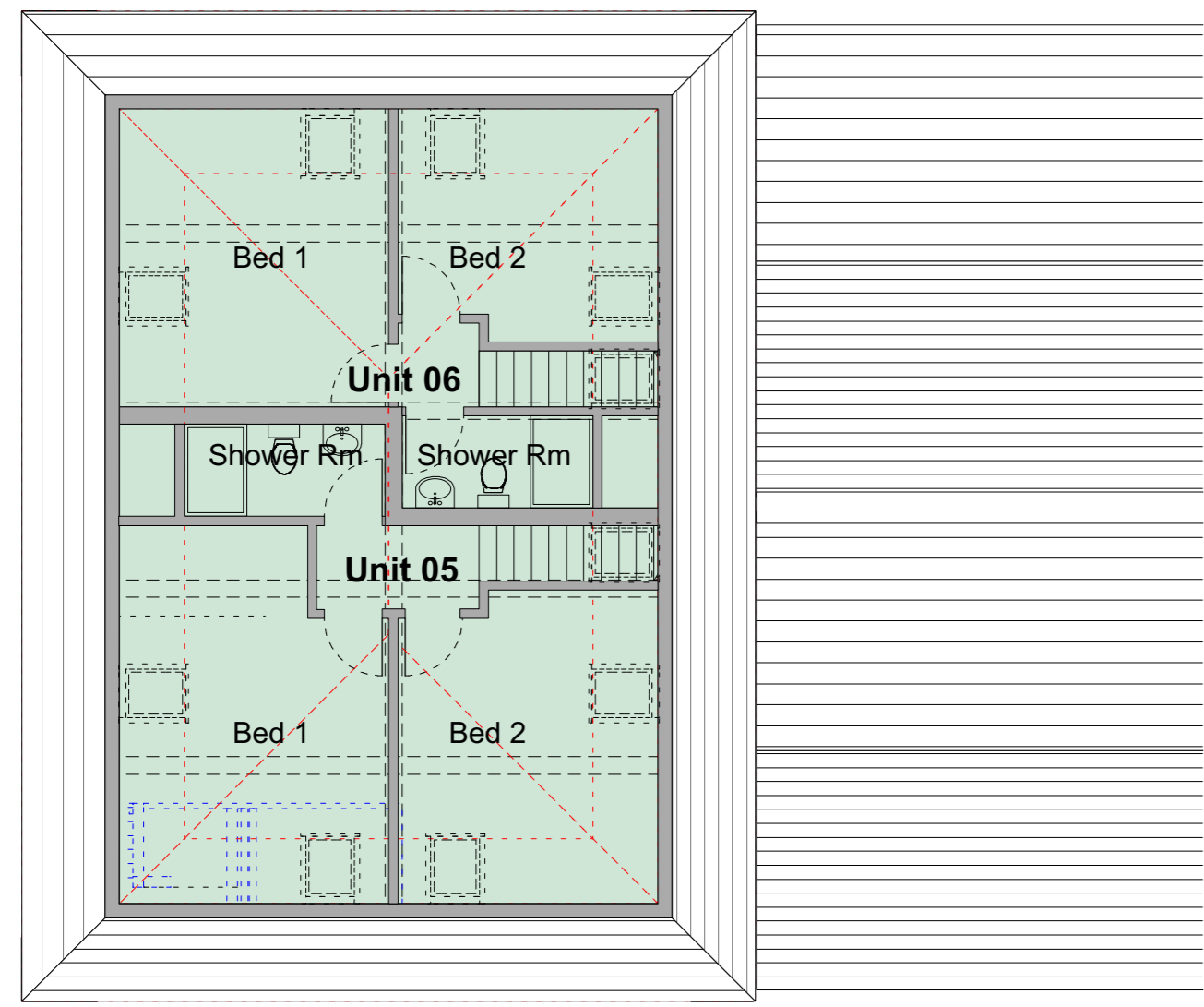

**Key:**  
 One Bed Flats - 4 No.  
 Two Bed Flats - 14 No.  
 Common Parts

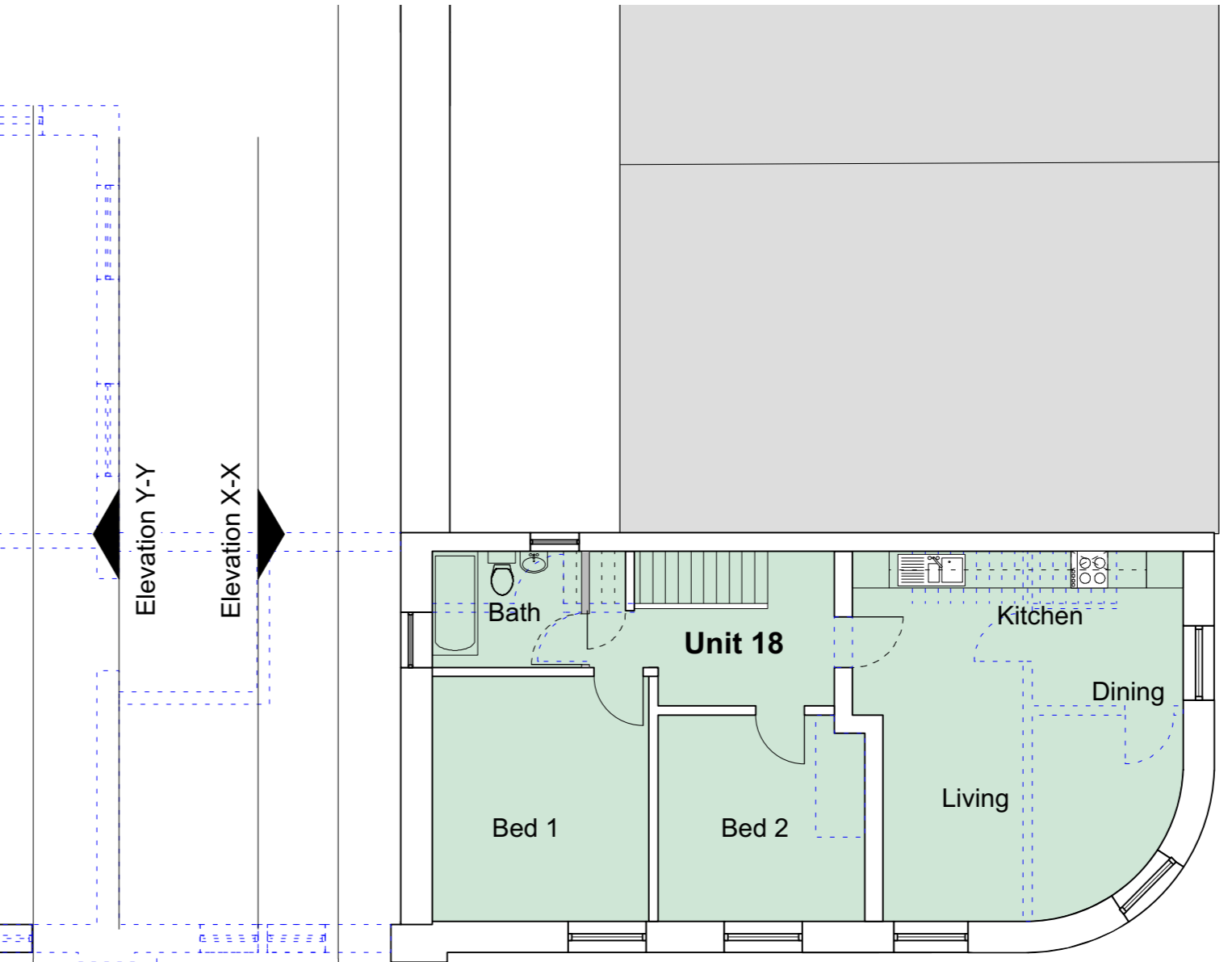
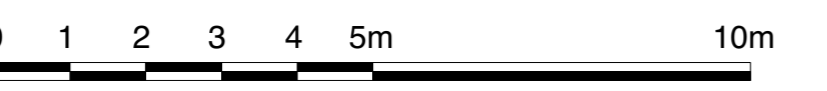
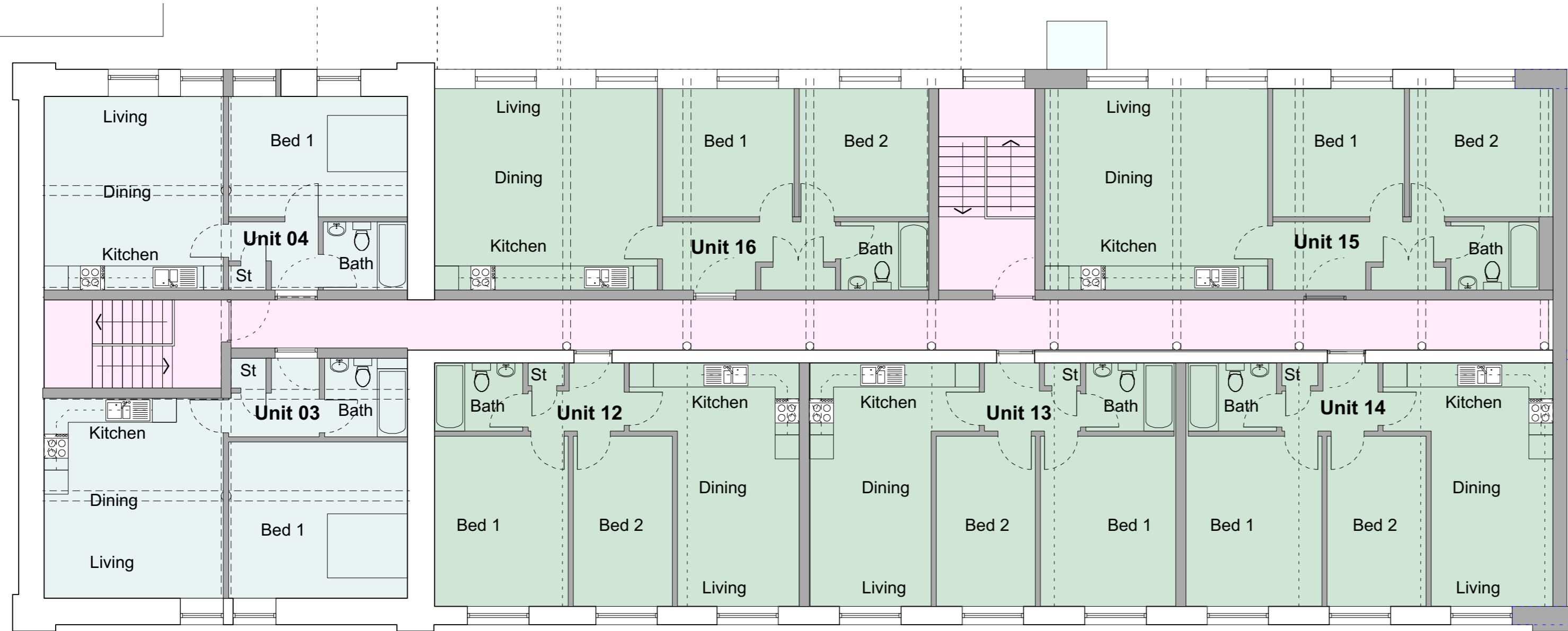
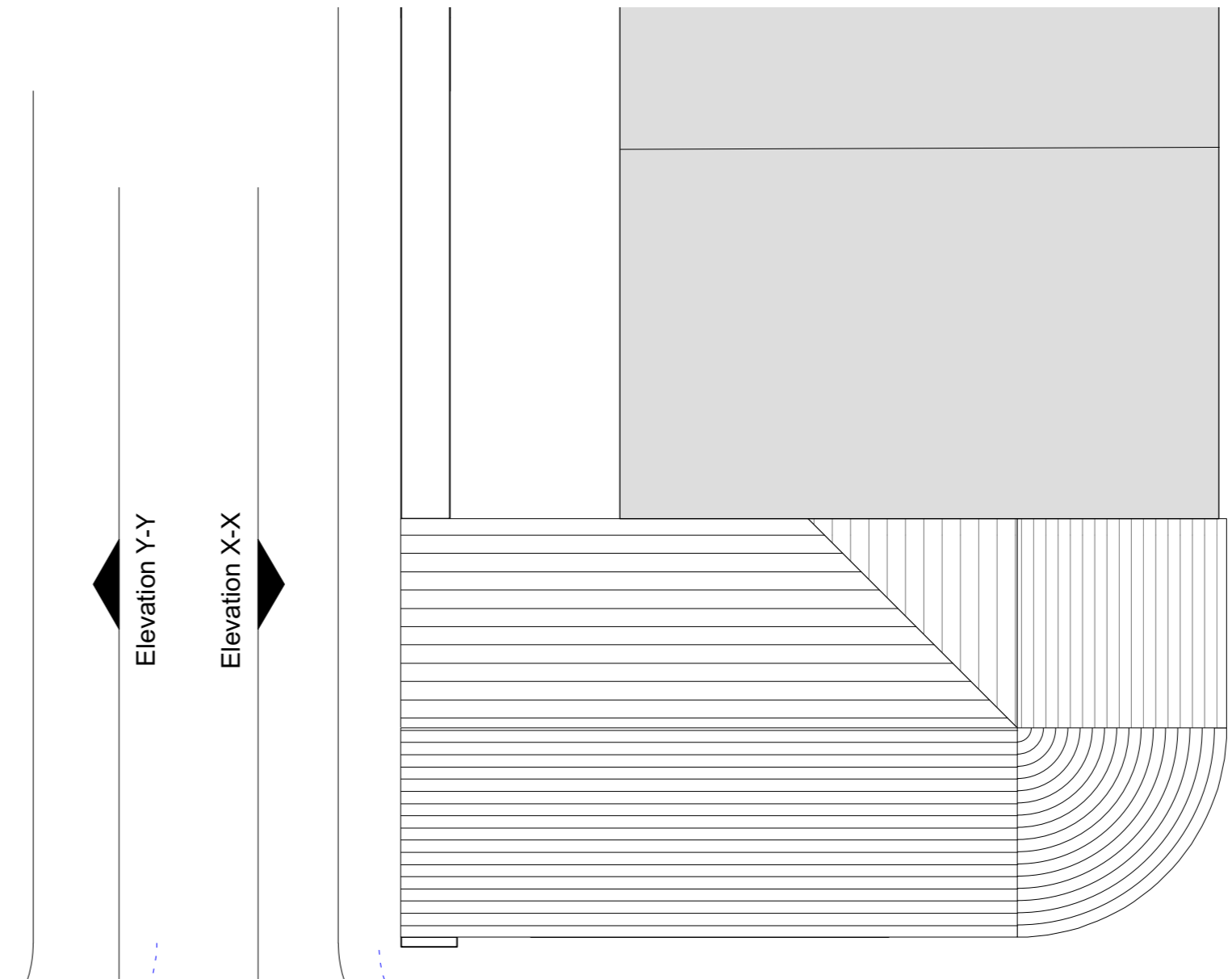
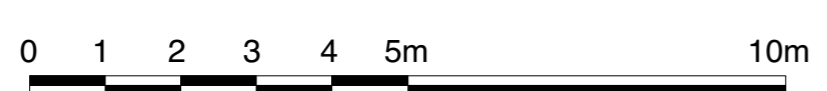
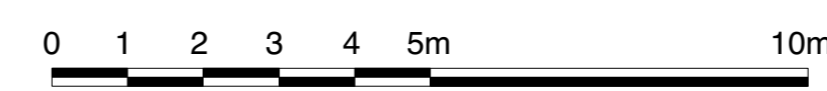
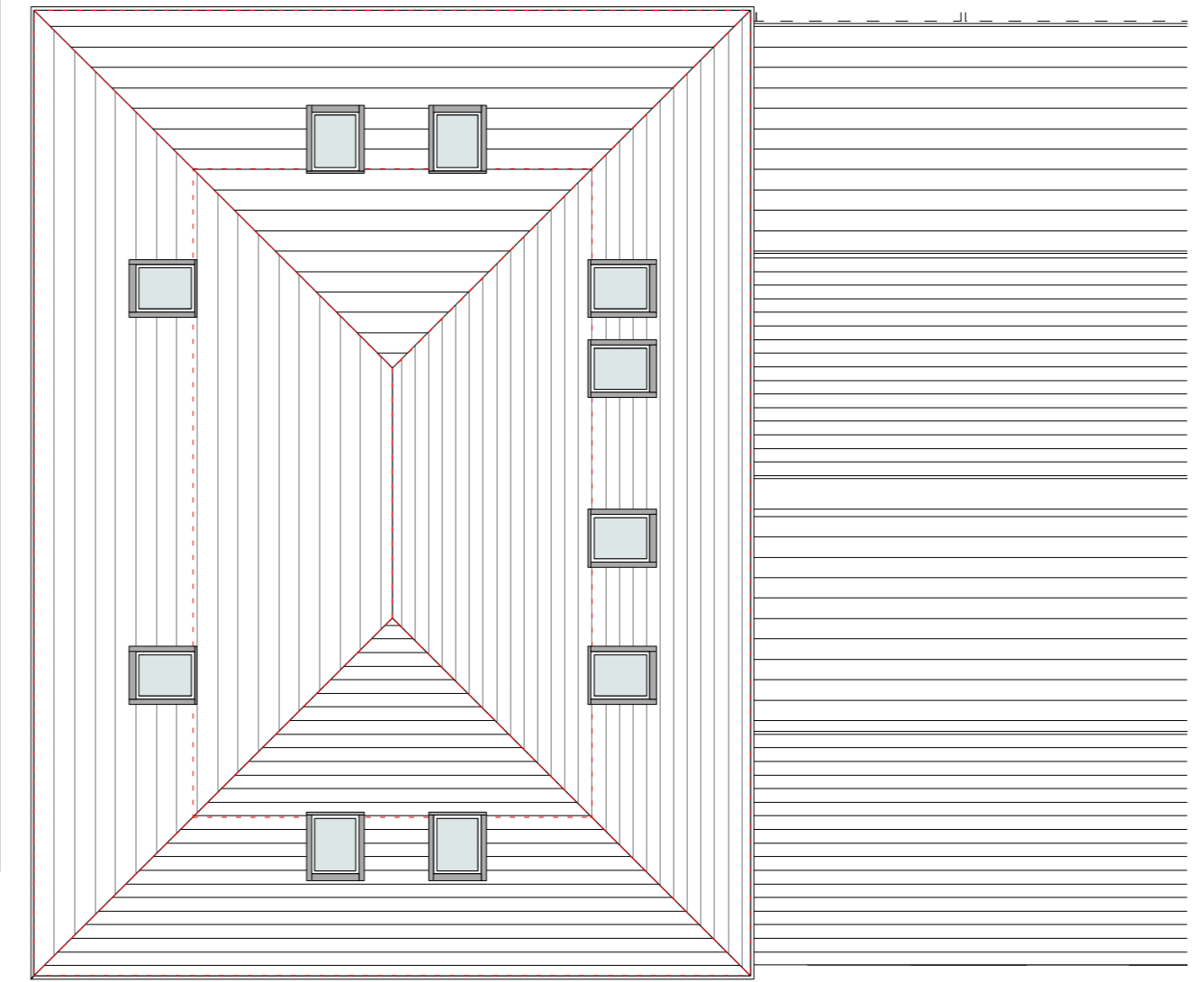
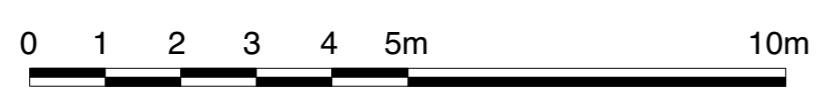

**Key:**  
 One Bed Flats - 4 No.  
 Two Bed Flats - 14 No.  
 Common Parts

Planning Submission  
 rev | details | date  
**Code L6 Architecture**  
 31 Halifax Road Brighouse  
 West Yorkshire HD6 2AA  
 T: 01484 714 870  
 E: codeL6@btinternet.com  
 W: www.CODEL6.com

**RIBA**  
 Chartered Practice

Project:  
 Warwick Road  
 Batley,  
 WF17 6BS

Client:

Drawing:  
 First & Second Floor & Roof  
 Plans As Proposed

Date: 12/02/15  
 Scale: 1:100  
 Size: A1

**Drawing Number:**  
 14-256 -12