

APPENDIX E
Plans

REVISIONS	Date	Description
By		

DO NOT SCALE FROM DRAWINGS FOR CONSTRUCTION PURPOSES

- Legend:**
- Planning Permission Area
 - Land Under Consideration
 - Road
 - River
 - Embankment
 - Trench
 - Drain
 - Sewer
 - Gas
 - Water
 - Electricity
 - Telephone
 - Cable
 - Lamp-post
 - Overhead Electric Cable
 - Building
 - Stop (no construction)
 - In Contour
 - Design & Survey Boundary
 - This Grid



FGB Fennell, Green & Bates
 FENNELLS GREEN & BATES
 25 Smith Street
 Walsley
 West Yorkshire
 WF1 1ED
 Tel: 01924 322187
 Fax: 01924 385555
 e-mail: fgb@fbsurveyors.co.uk

Client:
 Mark Brotherton
 Fox Cottage
 Whiteley Road
 Whiteley
 WF12 0LU

Site Name:
 Parkham Foods

Project Title:
 Phase 2 Contamination Report

Dwg. No.: MB/PF/01
Rev. No.: 00

UPPER CARBONIFEROUS

LOWER COAL MEASURES

MIDDLE COAL MEASURES

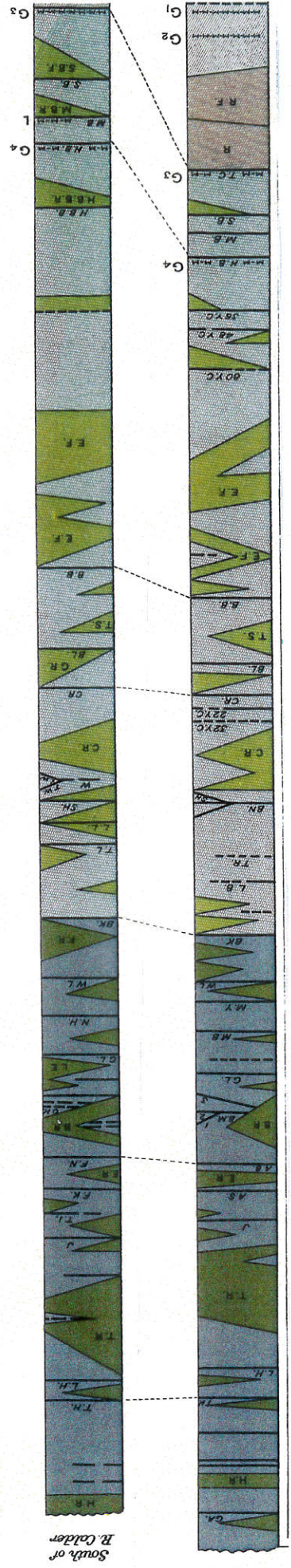

South of R. Calder

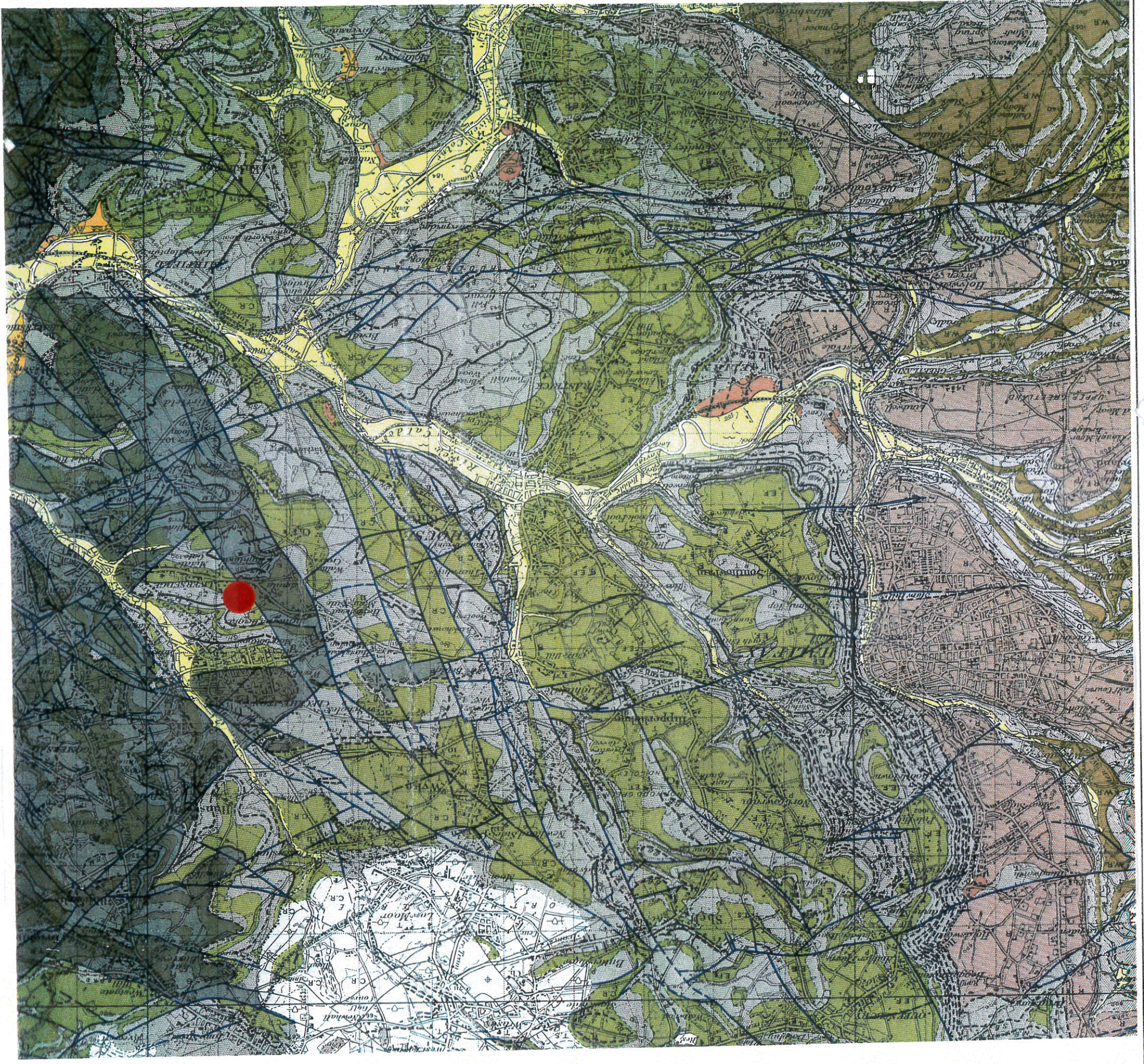



- Flooding from rivers or sea without defences
- Extent of extreme flood
- Flood defences
- Areas benefiting from flood defences

REVISIONS		
Date	Description	By

- Legend:
- Planning Permission Area
 - Designated Control of Access
 - Top of Bank
 - Top of Embankment
 - Elevation of Bank
 - Road
 - Track
 - River
 - Fences Type 1
 - Fences Type 2
 - Fences Type 3
 - Boundary Type
 - Temporary Path
 - Boundary Type
 - Overhead Electricity Cables
 - Gas Main
 - Sewer
 - Water Level
 - The Floodbank



FCB Fennell, Green & Bates
 LIMITED LIABILITY PARTNERSHIP
 25 Smyth Street
 West Yorkshire
 WF1 1ED
 Tel: 01924 372187
 Fax: 01924 366669
 e-mail: fgb@fennell-green.co.uk

Client:
 Mark Brotherton
 Fox Cottage
 Whitley Road
 Whitley
 WF12 0LU

Site Name:
 Parkham Foods

Project Title:
 Phase II Contamination Audit

Scale: 1:20,000

Date: MAY 07

Drawn by: ALH

Checked by: JIC

Drawn by:
 ENVIRONMENT AGENCY -
 FLOOD RISK PLAN

Drawn by:
 MB/PF/05 00 00

Scale: 1:20,000

Date: MAY 07

Drawn by: ALH

Checked by: JIC