

Construction staff and operatives must ensure the principal contractor has provided thorough and accurate information on all health and safety aspects relating to the designs identified on this drawing including the review of:

- Designers/contractors risk assessments
- Method statements
- Permit to work
- Pre construction information

The designers note that the following health and safety risks relating to this drawing have not been eliminated during the design process:

ref	residual risk



Section A-A

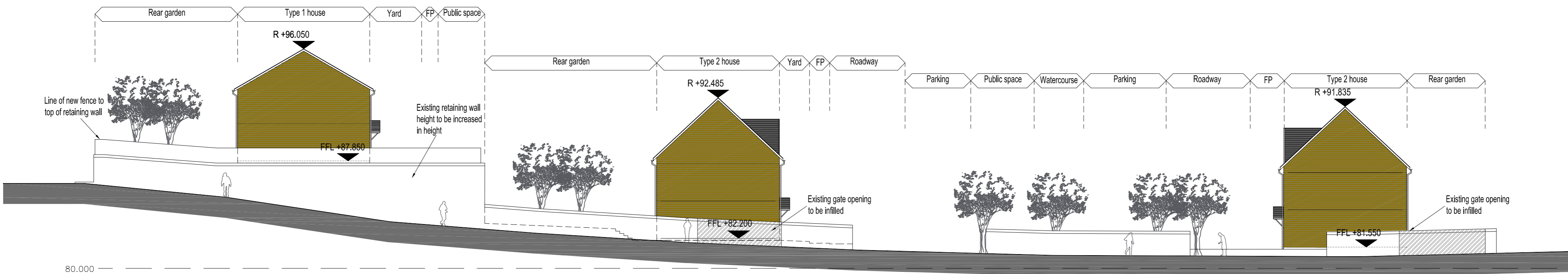

Section B-B

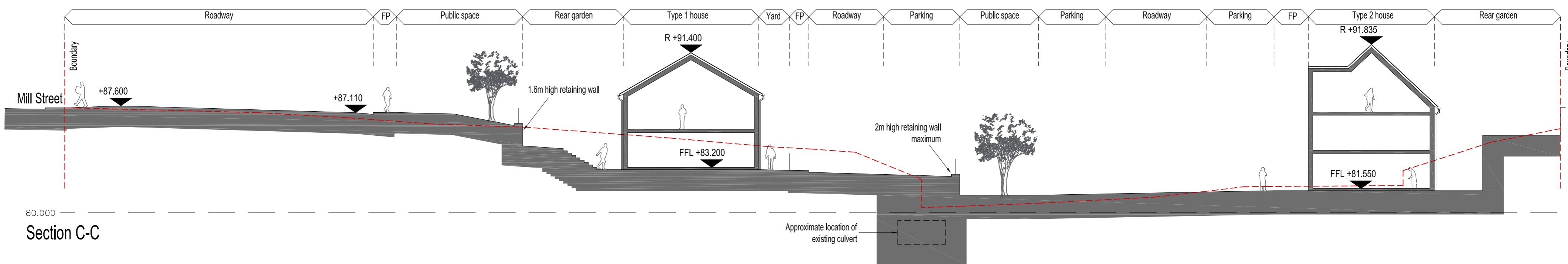

Section C-C

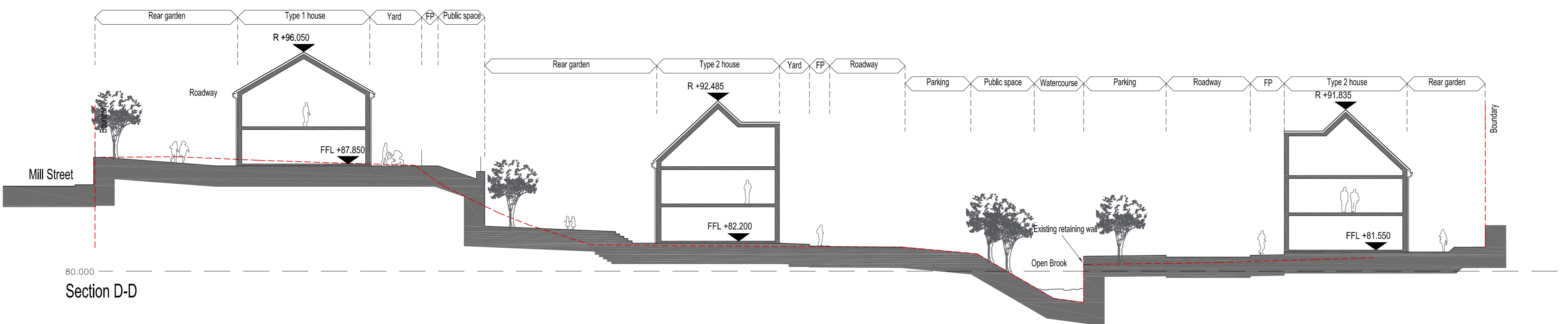

Section D-D



Section E-E

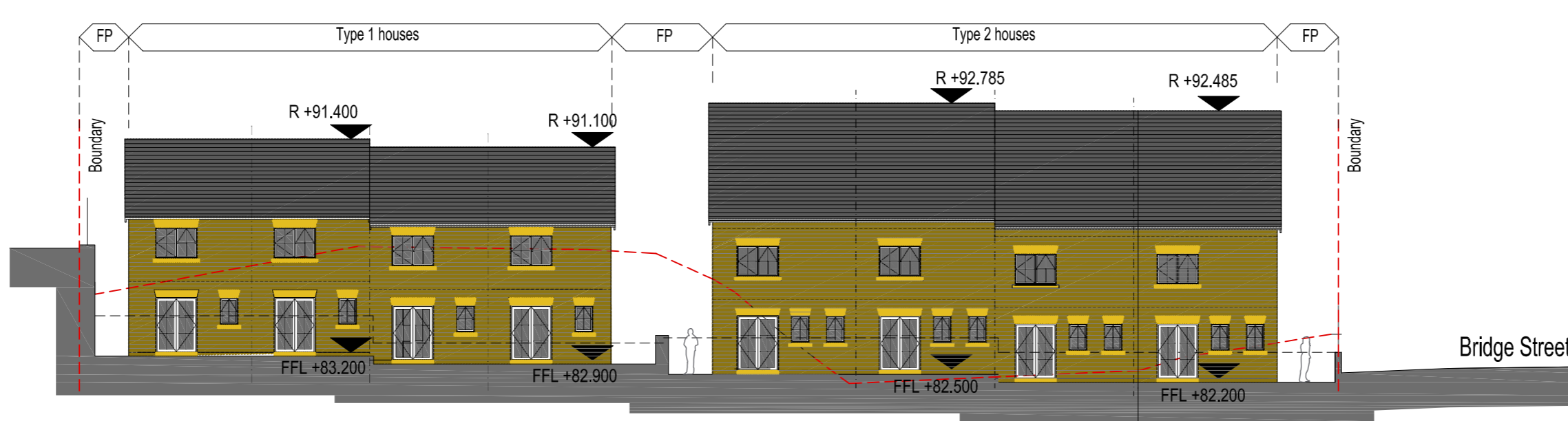

Section F-F



Section G-G

## RM APPLICATION

revision	date	by	chk
3	18.05.16	RW	AW
Finished floor level of dwellings to N/E of site amended. Further updated FFL Access roads amended.			

All dimensions to be verified on site and the Architect informed of any discrepancy. All drawings and specifications should be read in conjunction with the Health and Safety Plan; all conflicts should be reported to the CDM Co-ordinator. This drawing is the Property of Bowman Riley Architects Limited © DO NOT SCALE FROM THIS DRAWING

<input type="checkbox"/> preliminary	<input type="checkbox"/> comment	<input type="checkbox"/> construction
<input checked="" type="checkbox"/> planning	<input type="checkbox"/> tender	<input type="checkbox"/> record

**bowmanrileyarchitects**

Wellington House · Otley St · Skipton · N Yorkshire · BD23 1EL  
Leeds | London | Skipton

01756 795611 · www.bowmanriley.com

Toureen Mangan			
drawn by	checked by	date	scale @ A1
RW	AW	12.05.14	1/200
Bridge Street, Birstall			
Site Sections			
project number	drawing number	revision	
7428	<b>P(0)04</b>	<b>A</b>	