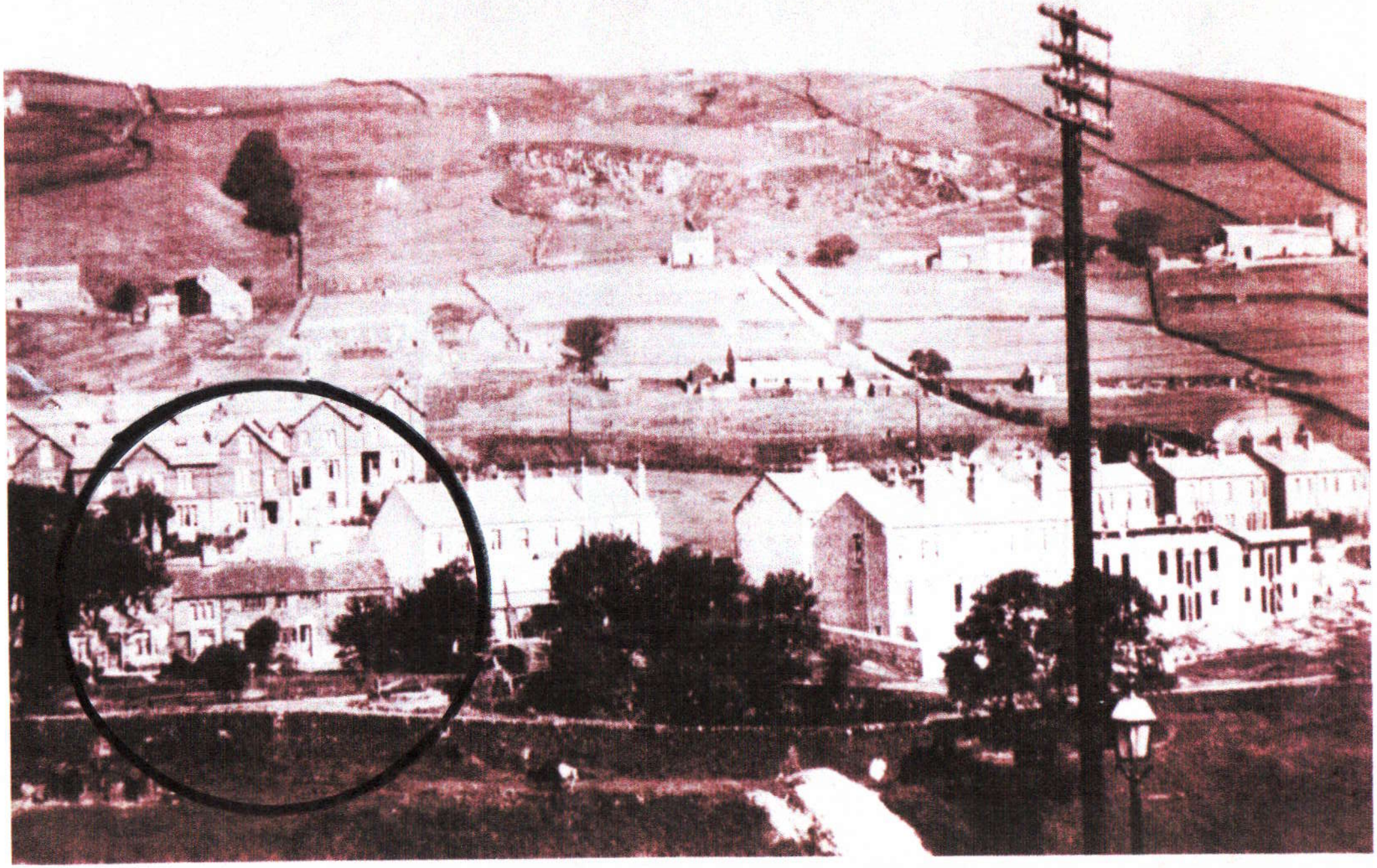OLD PHOTOGRAPH OF 6, 10 & 8 MARSDEN LANE, MARSDEN.