

- DO NOT SCALE FROM THIS DRAWING - USE FIGURED DIMENSIONS ONLY
- TO BE READ IN CONJUNCTION WITH ALL OTHER CONSULTANTS / SPECIALISTS DRAWINGS. REPORT ANY DISCREPANCIES BEFORE AFFECTED WORK COMMENCES
- ALL SETTING OUT DIMENSIONS TO BE CHECKED ON SITE BY CONTRACTOR BEFORE WORK COMMENCES

0m Scale 1:50 4m
 0m Scale 1:100 8m
 0m Scale 1:200 16m
 0m Scale 1:1250 100m
 (When to scale of original plan, bar = 8cm)
 © Copyright Kirklees Metropolitan Council

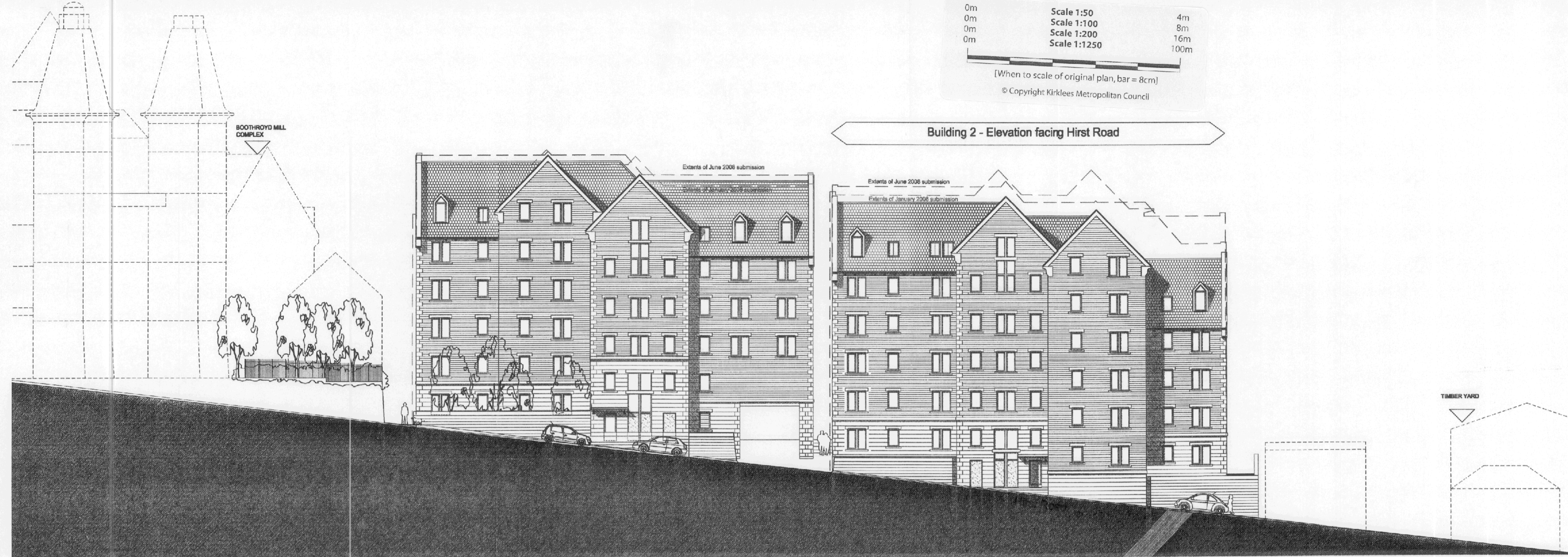

Building 2 - Elevation facing Hirst Road

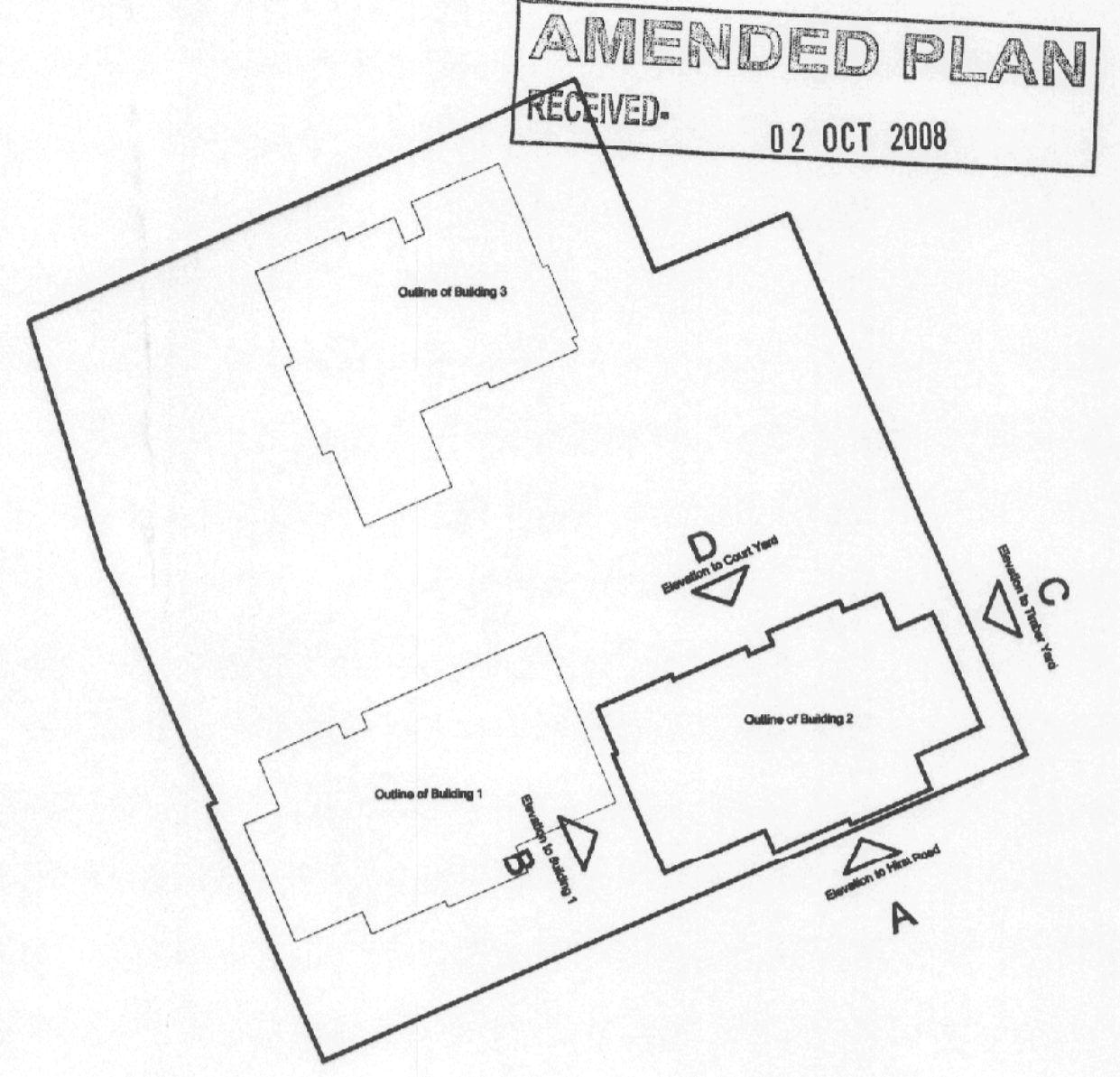
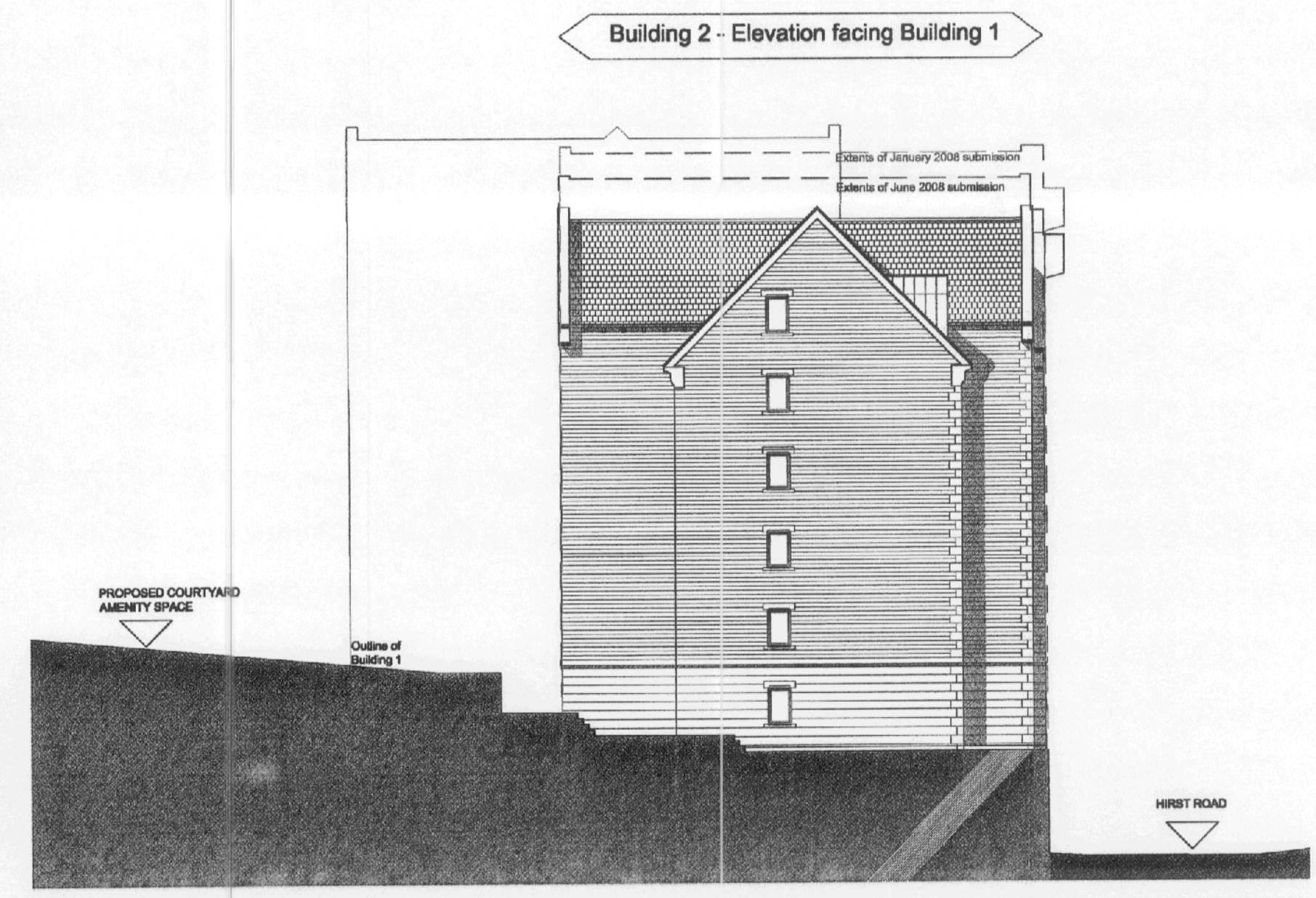

Diagram Site Plan N.T.S

Elevation A - to Hirst Road



Building 2 - Elevation facing Building 1

Elevation B - to Building One

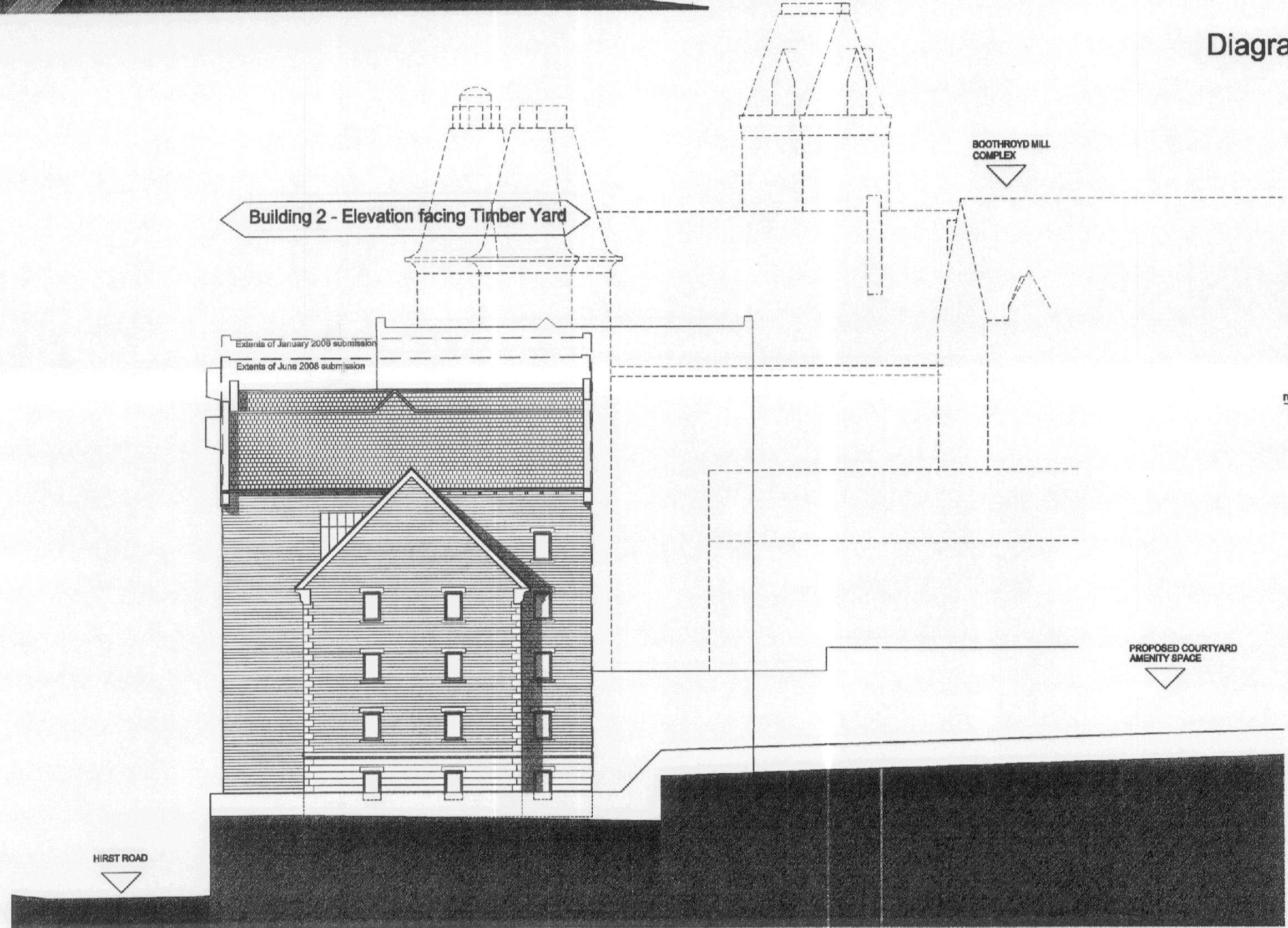

Building 2 - Elevation facing Timber Yard

Elevation C - to Timber Yard

rev.	description	A	29/08/08	AK	IC
	Amendments following planning feedback received 24/09/08				

Building 2 - Elevation facing Courtyard/Building 3



Elevation D - to Court Yard

client Amco Developments (Dewsbury) Limited
 project Carlton Road, Dewsbury
 drawing title Building 2 - Elevations
 drawing number 060136_234
 revision A
 drawing status Planning
 scale 1:200 @ A1
 date 8th August 2008
 drawn by AK

seven
 Seven Architecture offices at:
 The White House, Widenpool Park, WARRINGTON, Cheshire, WA4 6HL
 T 01925 438100
 Suite 1, The Exchange, Station Parade, HARRINGTON, North Yorkshire, HG1 1TE
 T 01423 708507
 e: info@sevenarchitecture.co.uk www.sevenarchitecture.co.uk