

- DO NOT SCALE FROM THIS DRAWING - USE FIGURED DIMENSIONS ONLY
- TO BE READ IN CONJUNCTION WITH ALL OTHER CONSULTANTS / SPECIALISTS DRAWINGS. REPORT ANY DISCREPANCIES BEFORE AFFECTED WORK COMMENCES
- ALL SETTING OUT DIMENSIONS TO BE CHECKED ON SITE BY CONTRACTOR BEFORE WORK COMMENCES

AMENDED PLAN
RECEIVED- 02 OCT 2008

Scale 1:50
Scale 1:200
Scale 1:1250
0m 4m 8m 16m 100m
[When to scale of original plan, bar = 8cm]
© Copyright Kirkless Metropolitan Council



Elevation A - to Hirst Road

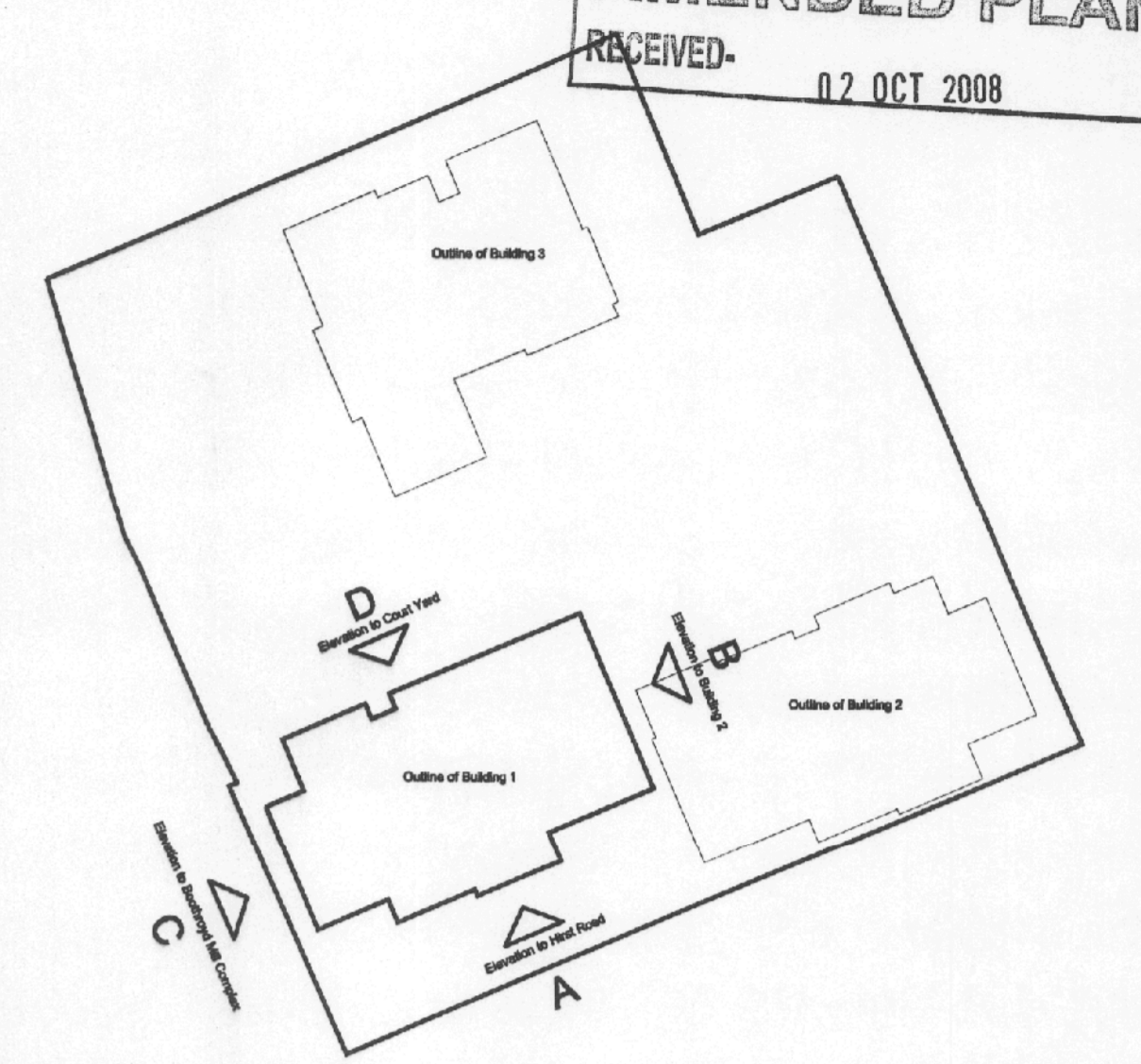

Location Diagram N.T.S

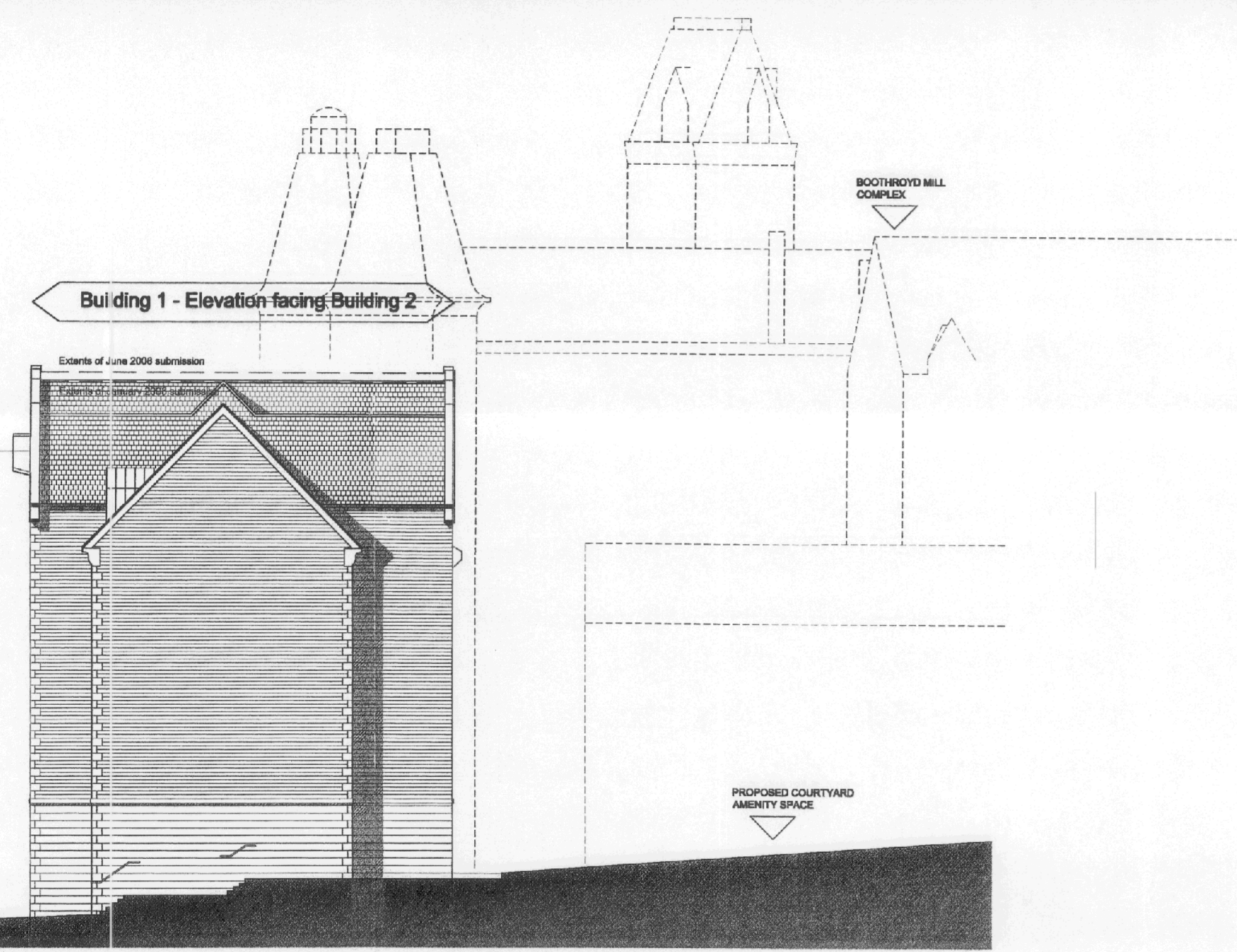

Elevation B - Building 2

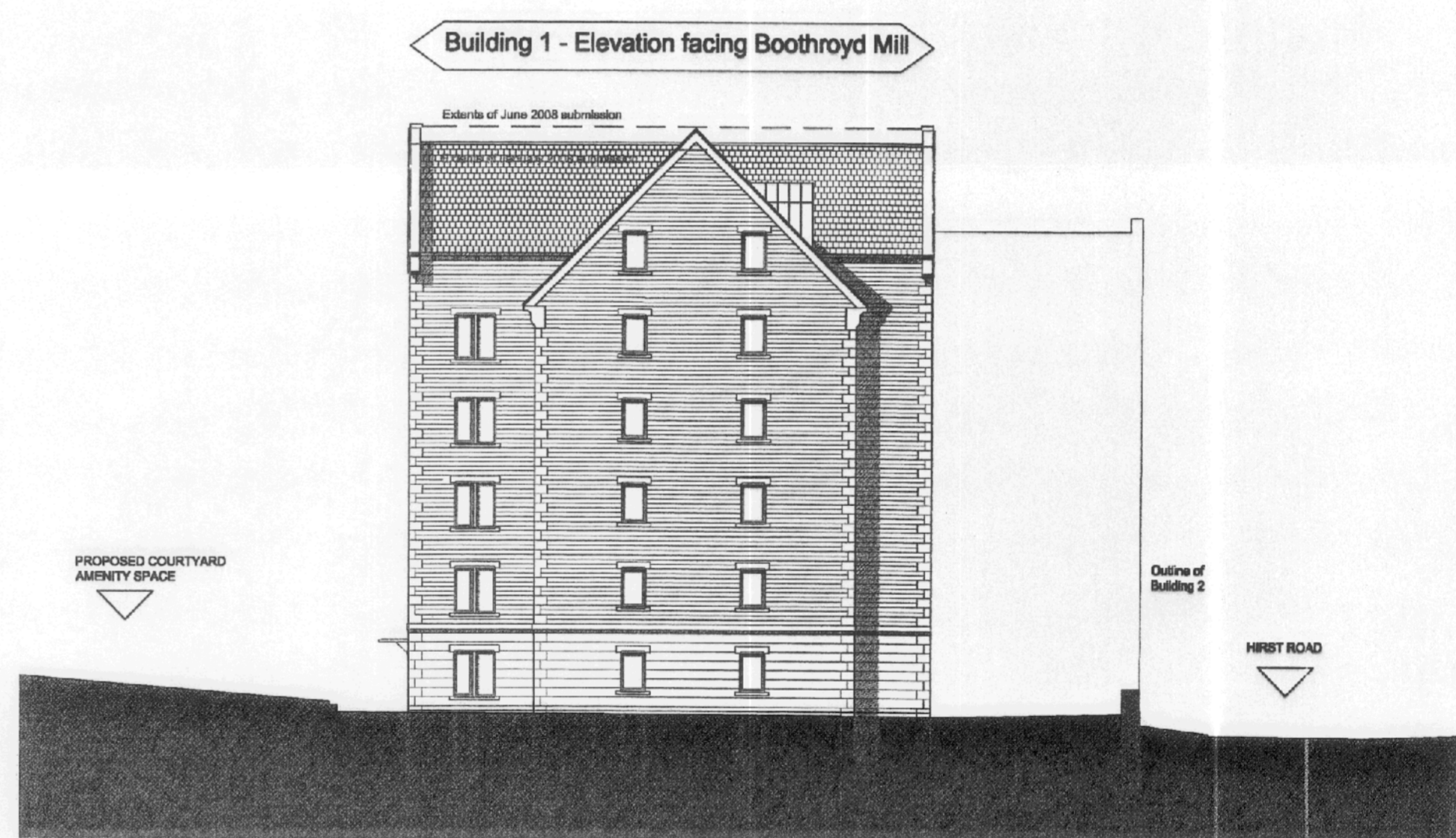

Elevation C - Boothroyd Mill Complex

rev.	description	AK	IC
A	23/09/08 Amendments following planning feedback received 24/09/08		



Elevation D - to Court Yard

client Amco Developments (Dewsbury) Limited
project Carlton Road, Dewsbury
drawing title Building 1 - Elevations
drawing number 060136_233
revision A
drawing status Planning
scale 1:200 @ A1
date 8th August 2008
drawn by AK
seven ARCHITECTURE
Seven Architecture offices at:
The White House, Wilkespool Park, WARRINGTON, Cheshire, WA4 6HL
t: 01525 438106
Suite 1, The Exchange, Station Parade, HARRINGTON, North Yorkshire, HG1 1TB
t: 01423 708607
e: info@sevenarchitecture.co.uk www.sevenarchitecture.co.uk