

Roof
Roof tiles to match existing on felt
on full 50x25 battens on 700x50
rafters 400 cts.

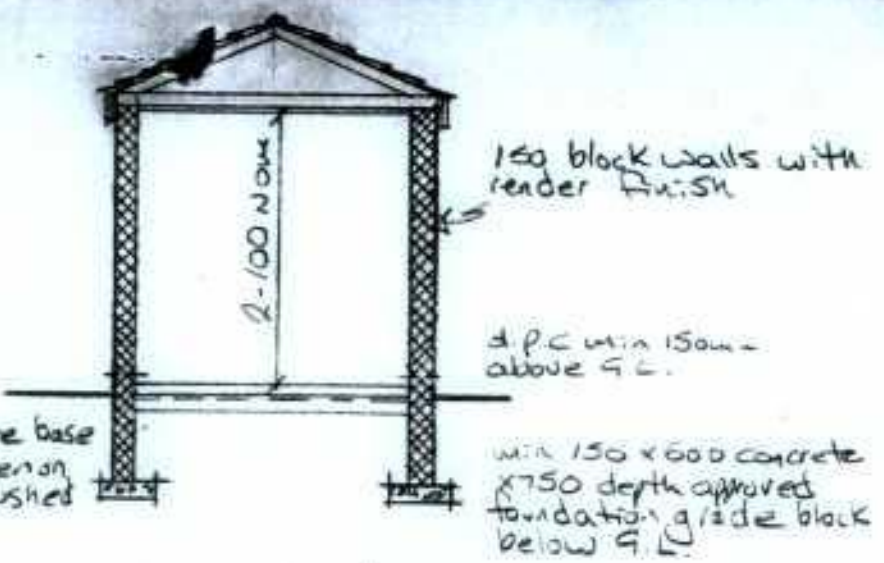

Store Section
1:50

Roof
Roof tiles to match existing on felt
on full 50x25 battens on 100x50 rafters
400 cts with new 275x75 purlins
with 300x75 hip rafters 275x75
hips new ceiling 12.5m foil backed
p board with skin finish 300mm quilt
on 100x50 s/w ceiling joist.

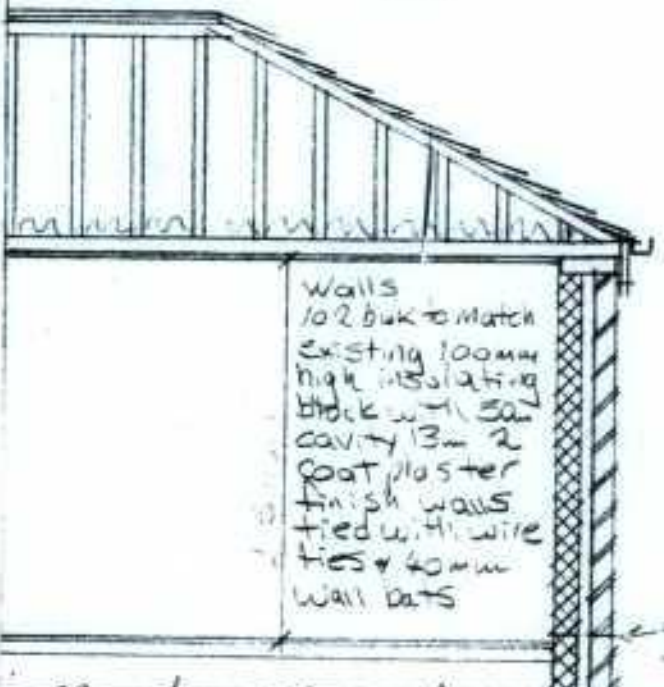

Section 1:50

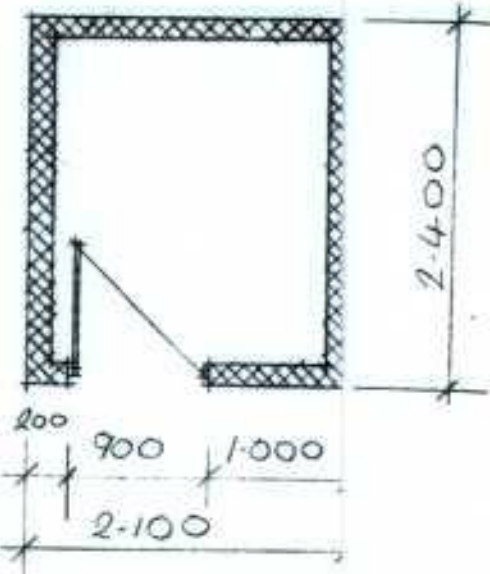

Store Plan
1:50

Notes
All dimensions to be checked
on site & all works to be carried
out in accordance with the
current building regulations to
the satisfaction of the
local engineer who has to
match existing & be able to
provide natural light & 1/20th floor area served
ventilation windows & doors to have
jambes closed & sealed in vertical
d.p.c as necessary ventilation to
habitable rooms to have background
ventilation of 300w² via trickle
vents to window into designed
to match existing & to be
confirmed with A.A. Engineers

Footings
min 150x600 concrete
x750 depth approved
foundation grade blockwork
below G.L.

STORE
ELEVATIONS

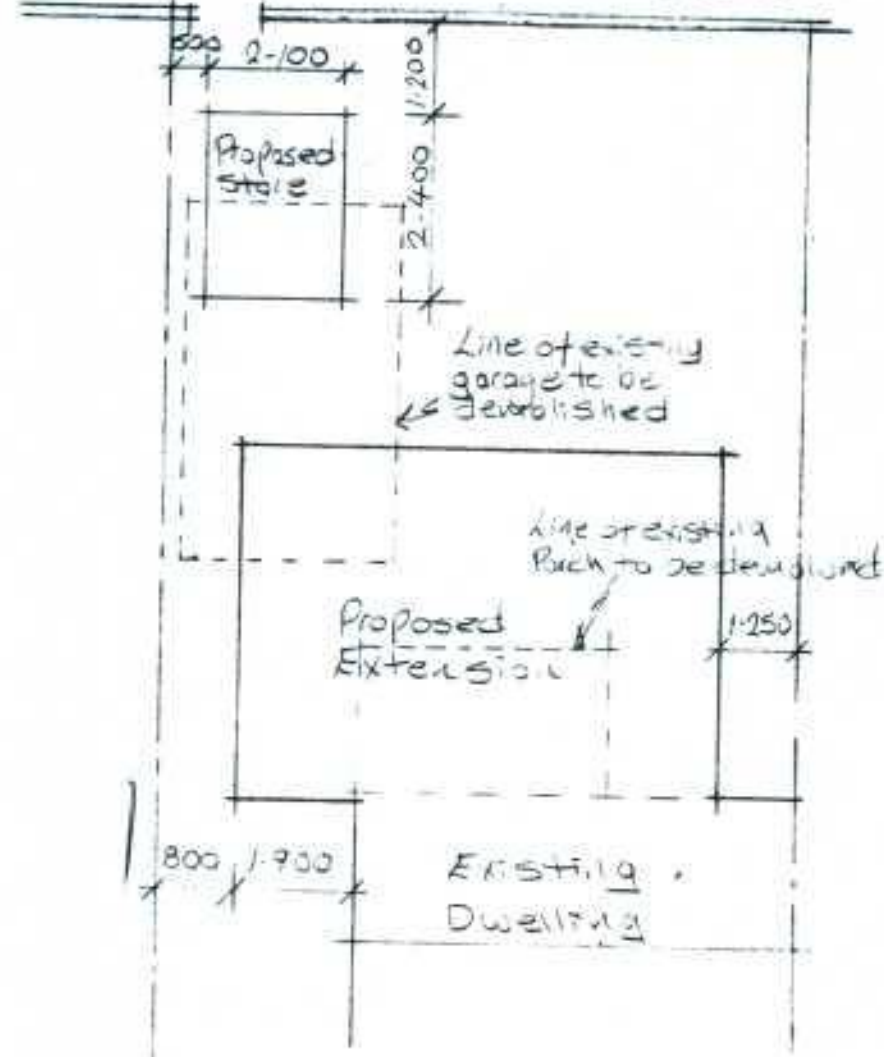
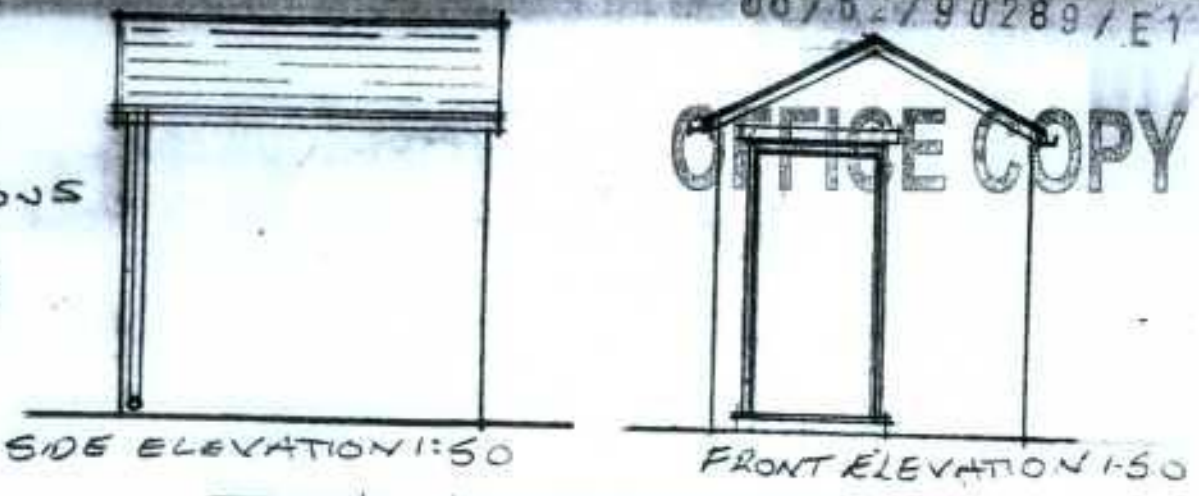

Site Plan
1:100

Proposed Rear Extension
and store at 3+ Hunsworth
Lane Hunsworth For
Mr T Hall. Dwg 2 of 2 scale 1:50
" " " 1:100

REVISED DATE
31 JAN 2008
OF RECEIPT