

KIRKLEES METROPOLITAN COUNCIL  
GRANTED  
-4 JUL 2002  
TO BE READ IN CONJUNCTION WITH THE  
APPLICATION AND DECISION DOCUMENTS  
PLANNING SERVICES

- Remove existing felt, battens and decking and renew. Existing sandstone roof tiles to be re-used.
- Replace existing rooflight with rooflight to satisfaction of Planning Officer (velux or similar).
- Existing lean to extension to be re-roofed. Existing interlocking concrete roof tiles to be removed. New roofing materials to be to satisfaction of Planning Officer. All existing lead flashings to be replaced.
- Replace existing windows with new purpose-made hardwood windows to satisfaction of Planning Officer. Windows to have permanent ventilation equal to 4000mm<sup>2</sup>.
- Existing door to be removed and replaced with hardwood door to satisfaction of Planning Officer.
- Archway to centre of building to be maintained.

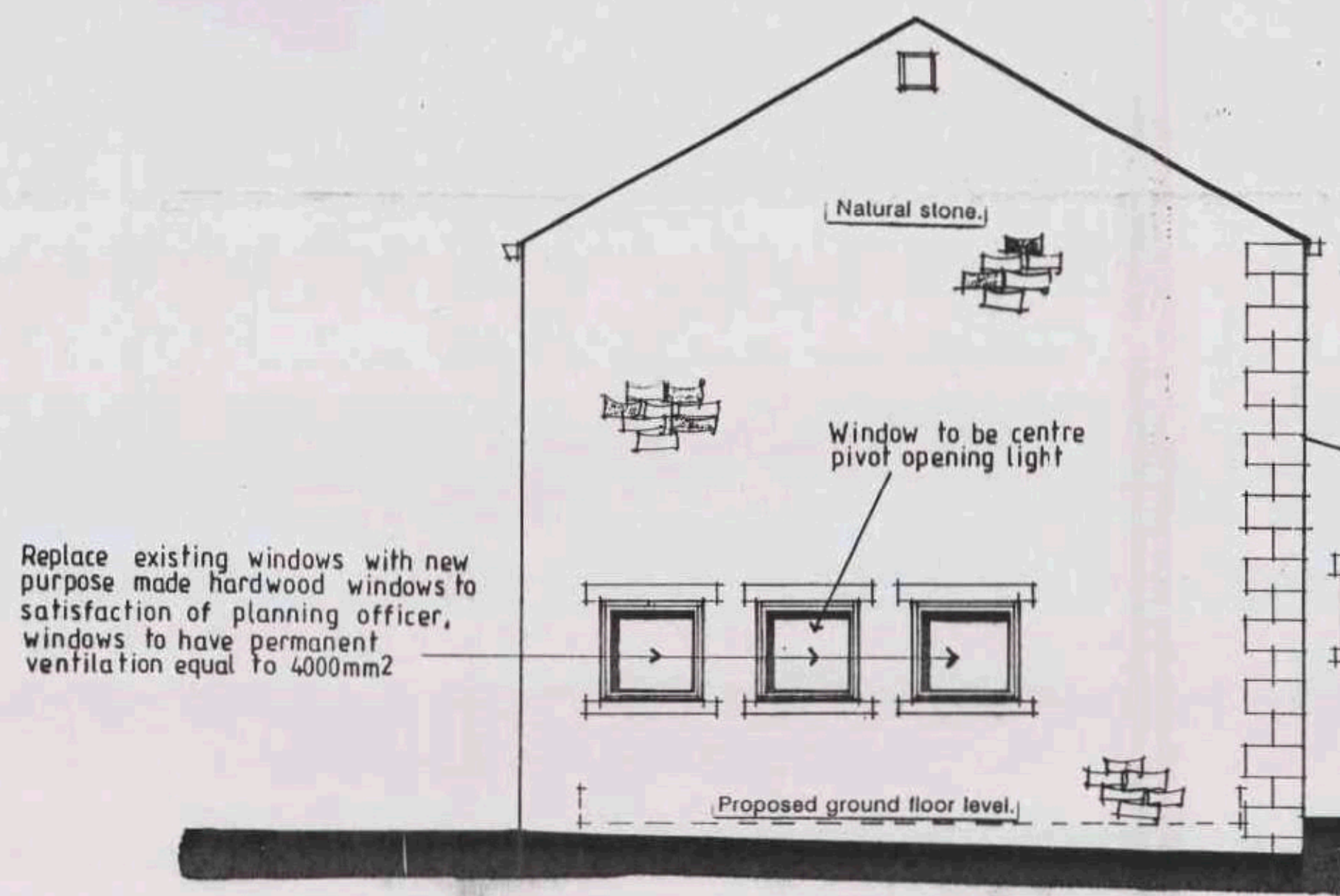
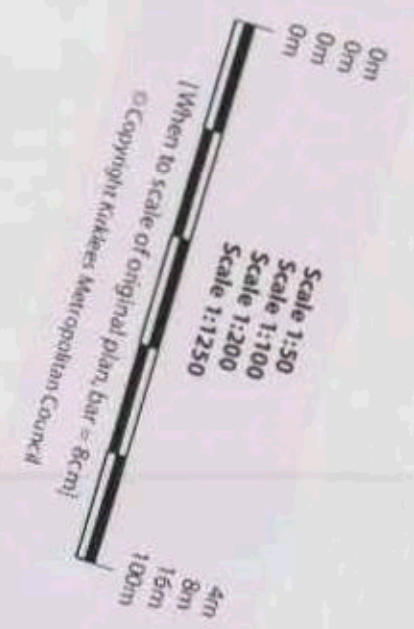

SIDE ELEVATION.

Replace existing rooflight with rooflight to satisfaction of Planning Officer (velux or similar).

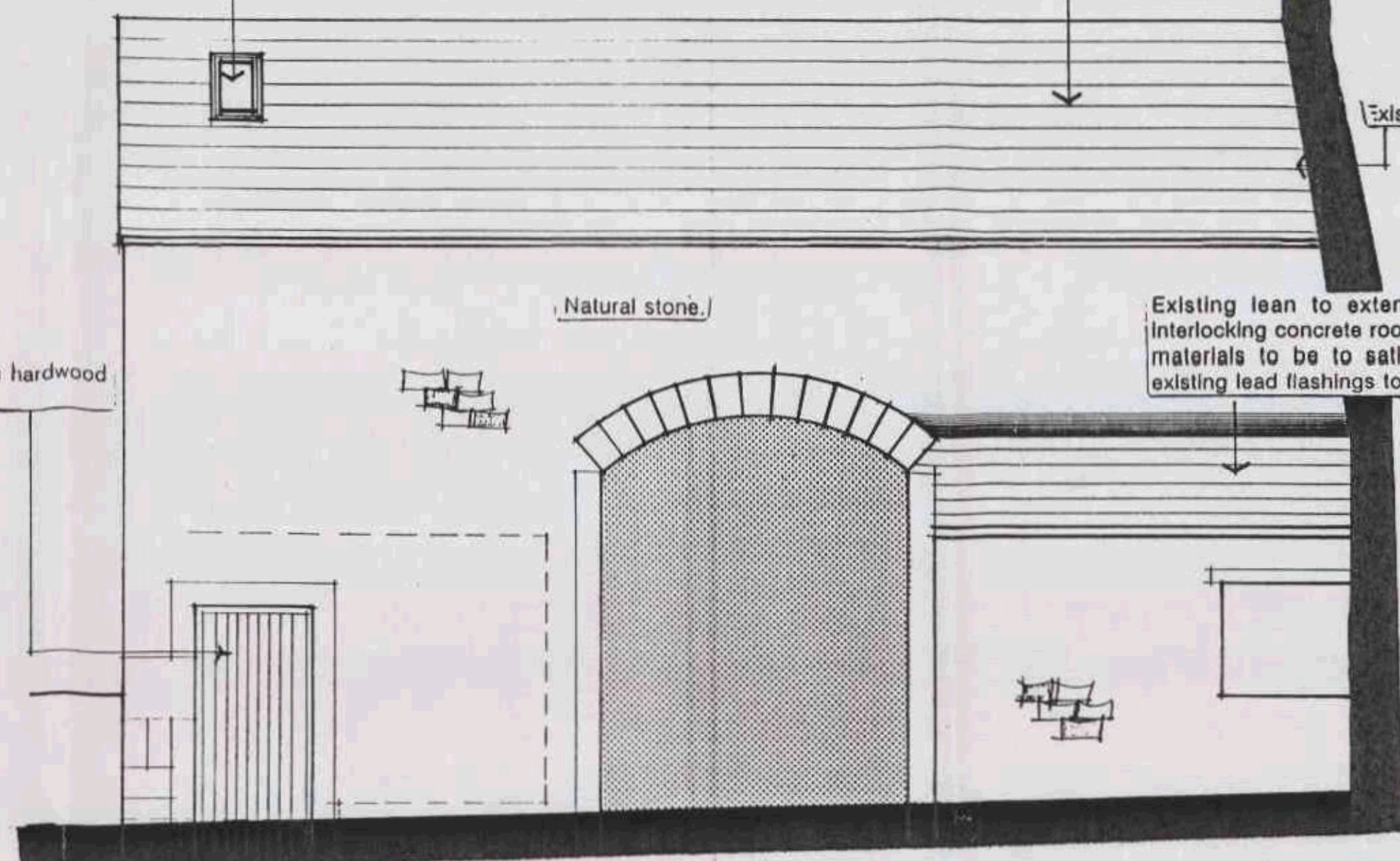

FRONT ELEVATION.

Remove existing felt, battens and decking and renew. Existing sandstone roof tiles to be re-used.

Existing lead flashing to be replaced.

Existing lean to extension to be re-roofed. Existing interlocking concrete roof tiles to be removed. New roofing materials to be to satisfaction of Planning Officer. All existing lead flashings to be replaced.

Existing lean to extension to be re-roofed. Existing interlocking concrete roof tiles to be removed. New roofing materials to be to satisfaction of Planning Officer. All existing lead flashings to be replaced.

Archway to remain open to allow parking for two vehicles to rear of building

Existing door to be removed and replaced with hardwood door to satisfaction of Planning Officer.

Existing dry stone wall.

Replace existing windows with new purpose made hardwood windows to satisfaction of planning officer, windows to have permanent ventilation equal to 4000mm<sup>2</sup>

Window to be centre pivot opening light

Proposed ground floor level.

Remove existing felt, battens and decking and renew. Existing sandstone roof tiles to be re-used.

Replace existing rooflight with rooflight to satisfaction of Planning Officer (velux or similar).

Replace existing windows with new purpose-made hardwood windows to satisfaction of Planning Officer. Windows to have permanent ventilation equal to 4000mm<sup>2</sup>.

Archway to centre of building to be maintained.

Replace existing windows with new purpose-made hardwood windows to satisfaction of Planning Officer. Windows to have permanent ventilation equal to 4000mm<sup>2</sup>.

Window to be centre pivot opening light

New purpose made hardwood window to satisfaction of planning officer (fixed light)

Existing doorway to be blocked up to cill level with stone to match existing, stone infill to be set back from existing by 50mm

Existing ground level.

REAR ELEVATION.

900 x 900mm Window, with cills & jambs to match existing, in new masons opening.

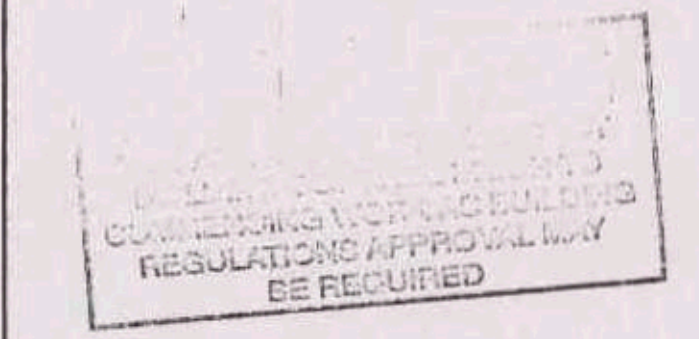

A Windows revised, door revised to panel door.

PROJECT  
PROPOSED BARN CONVERSION  
ELEVATIONS

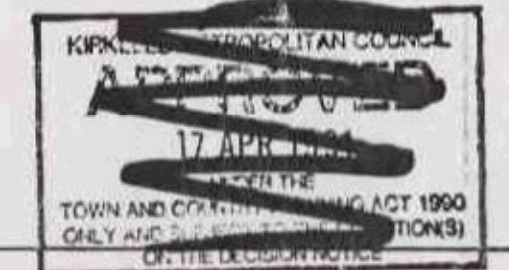

ADDRESS / CLIENT  
MRS KRKA  
27 OUTLANE  
NETHERTHONG  
26 APR 2002  
RECEIVED

SCALE	DATE	JOB NO.	REV
1:50	JAN 91	01	A