

OFFICE COPY  
Westgate

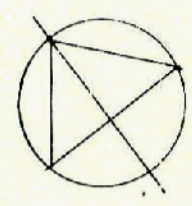

2 Kaye Lane

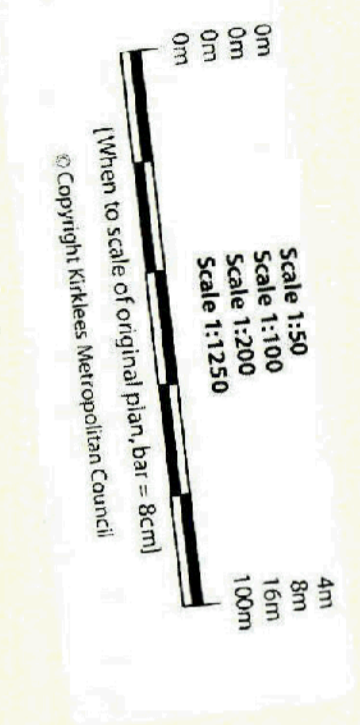
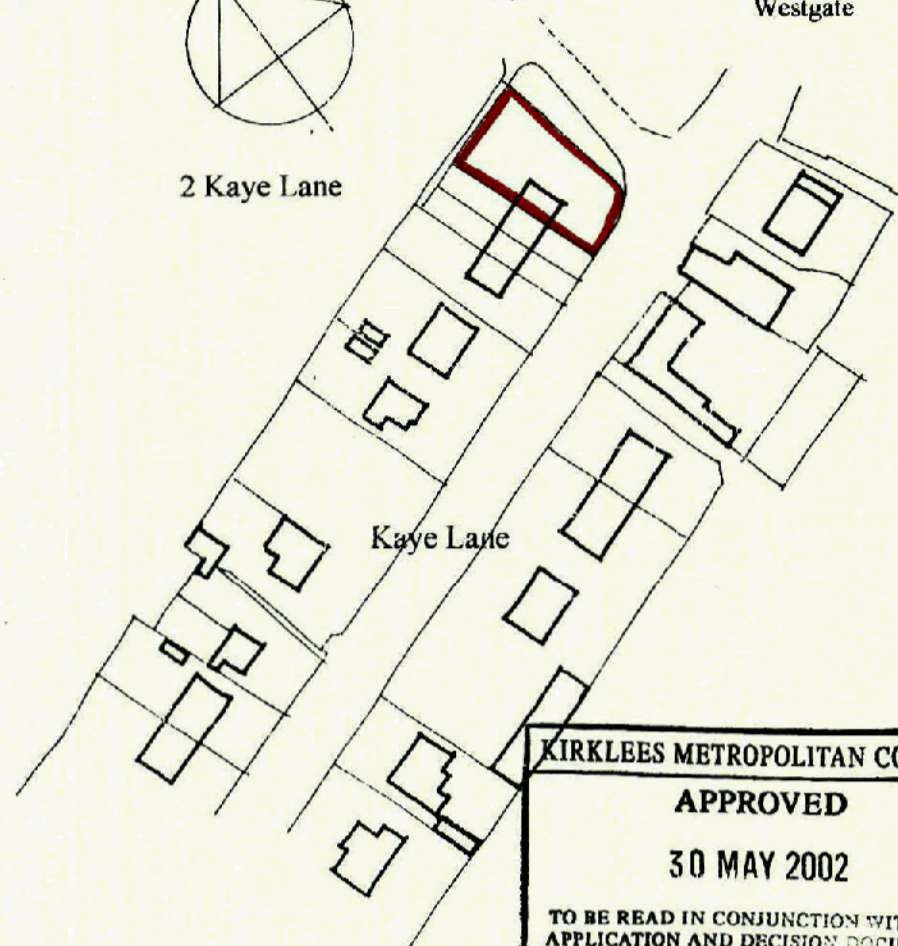

© Copyright Kirklees Metropolitan Council  
(When to scale of original plan, bar = 8cm)

KIRKLEES METROPOLITAN COUNCIL  
**APPROVED**  
30 MAY 2002  
TO BE READ IN CONJUNCTION WITH THE  
APPLICATION AND DECISION DOCUMENTS  
**PLANNING SERVICES**

REVISED DATE  
- 9 APR 2002  
OF RECEIPT

Roof - TAC/ Eternit roof tiles on 38 x 25 tanalised roof battens at 255 centres  
Proprietary reinforced roofing felt on 125 x 50 rafters at 400 centres  
50 mm ventilation over 50mm Kingspan insulation between rafters  
Polythene vapour barrier, 12.5 plasterboard and skim

Verge detail - inverted roof tile screwed to underside of battens - 45 mm projection  
Black mortar verge pointing

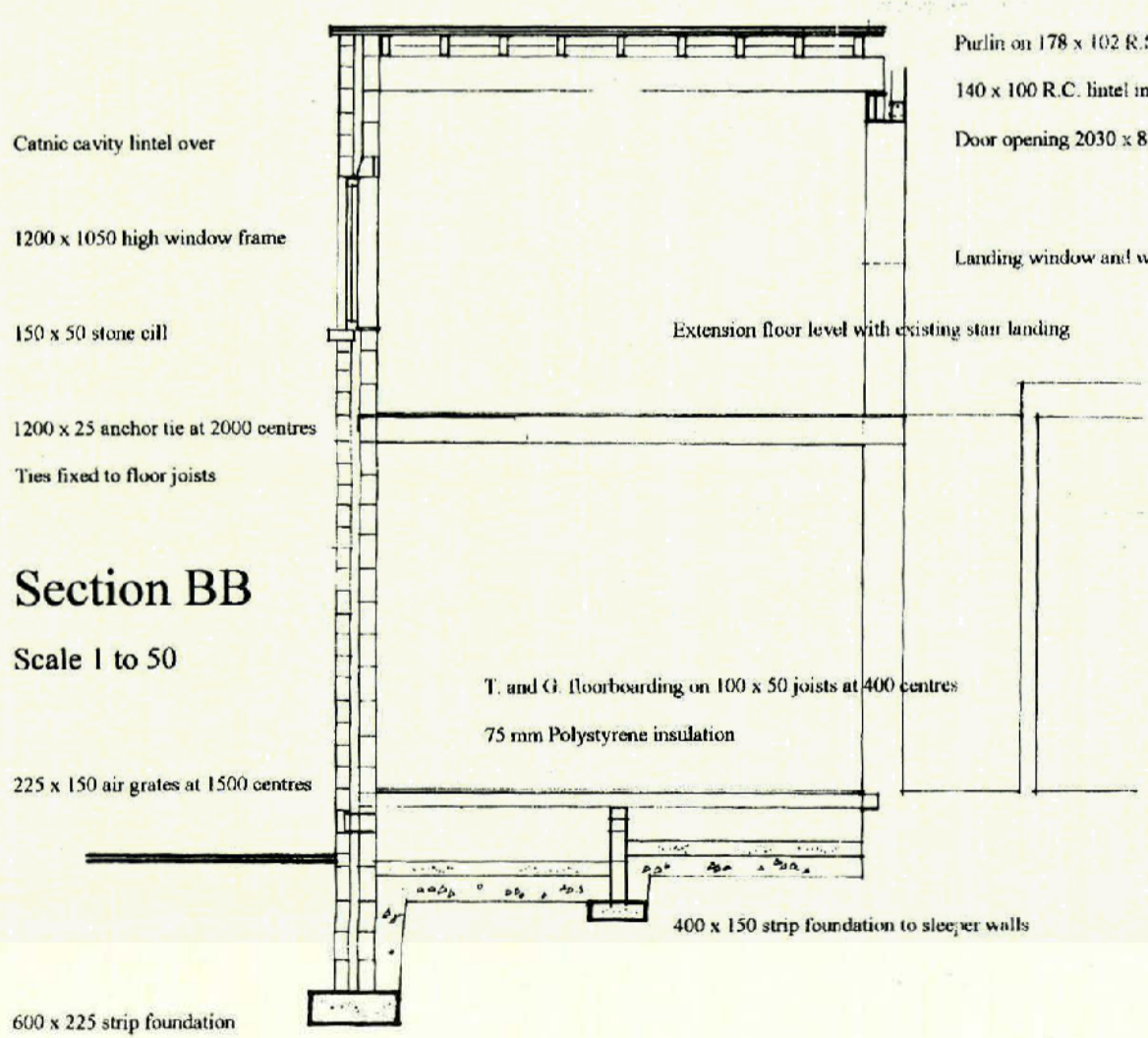

Section BB  
Scale 1 to 50

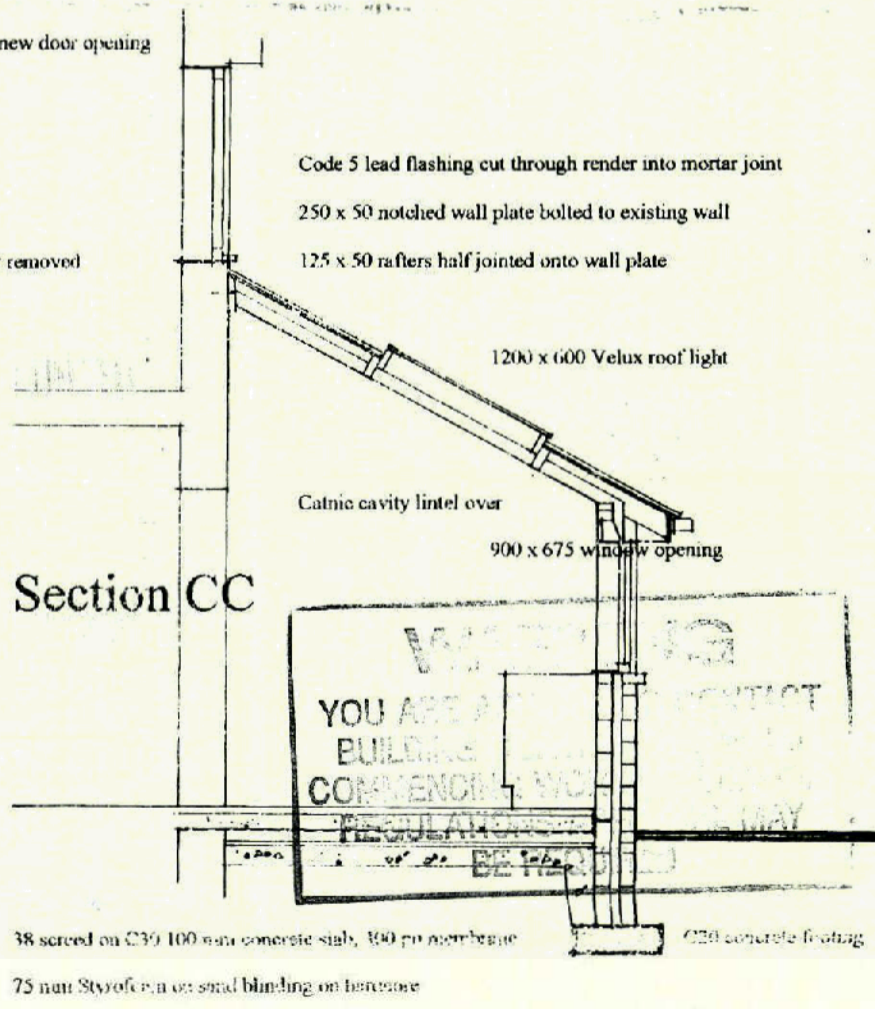

Section CC

Note - Excavations at the front corner to a depth that creates no increased pressure on the existing retaining wall  
This is to be determined by a 45 degree line taken from the pavement level to the invert of the excavations

KIRKLEES METROPOLITAN COUNCIL  
- 4 APR 2002  
RECEIVED

# 2 Kaye Lane, Almondbury for Mr. H. France

Chris Scholes Design