

04/62/90721/EA

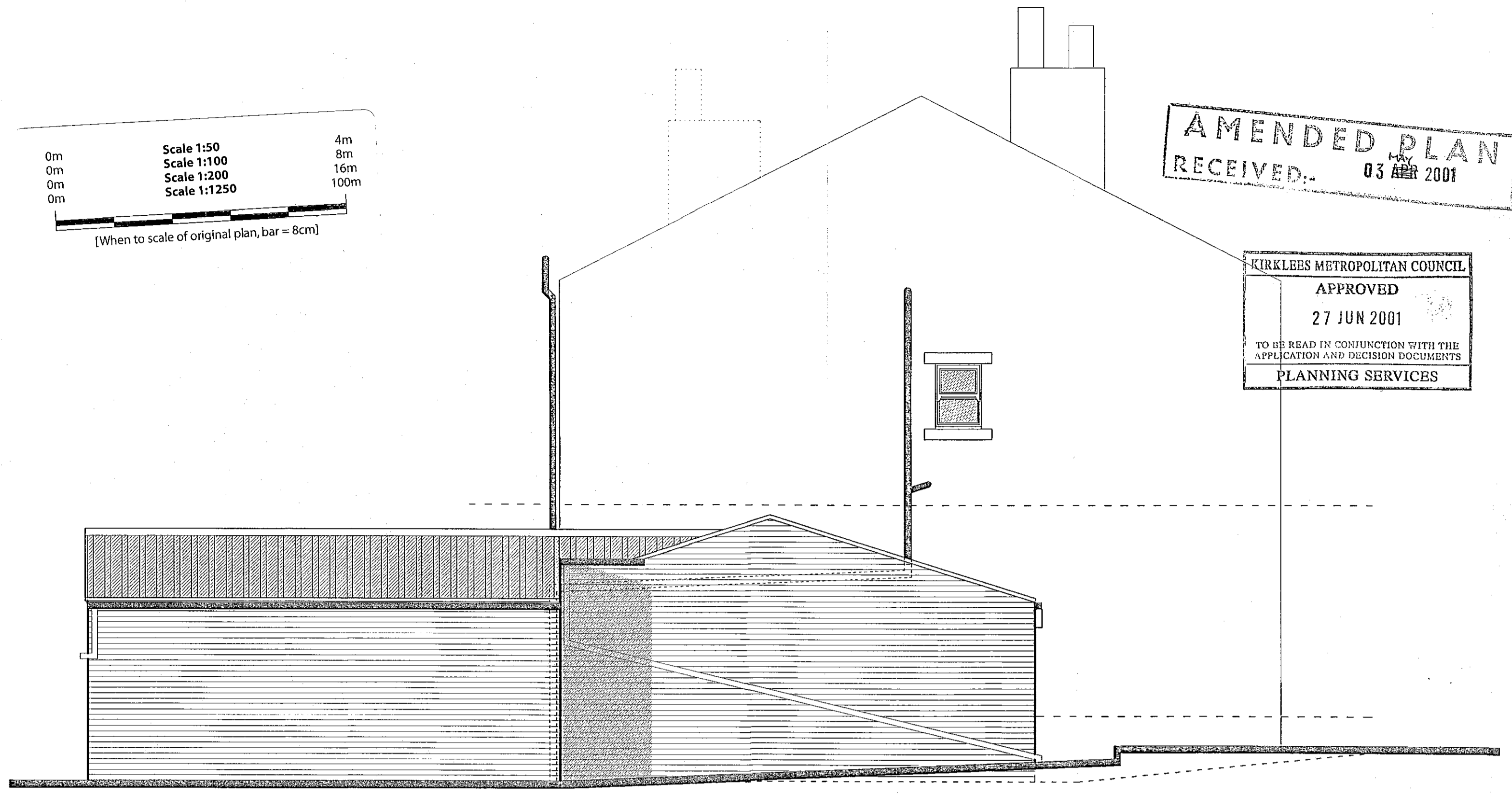

SOUTH EAST



NORTH EAST



SOUTH WEST



NORTH WEST

AMENDED PLAN RECEIVED 03 APR 2001

KIRKLEBS METROPOLITAN COUNCIL APPROVED 27 JUN 2001 TO BE READ IN CONJUNCTION WITH THE APPLICATION AND DECISION DOCUMENTS PLANNING SERVICES

- NEW MASONRY TO NORTH WEST ELEVATION TO BE NATURAL CUT STONE TO MATCH EXISTING. THE REMAINING TO BE RED BRICK TO MATCH EXISTING.
- NEW ROOF FINISH TO BE NATURAL BLUE SLATE TO MATCH EXISTING.
- NEW WINDOWS TO BE WHITE UPVC TO MATCH EXISTING
- NEW RWP AND S & V.P. TO BE BLACK UPVC TO MATCH EXISTING
- NEW ROOF FINISH TO GARAGE ONLY TO BE CONCRETE TILE - MARLEY MODERN OR SIMILAR

Rev. A. Garage roof construction amended to suit planning. 01/05/01 j.p.m.

MWA Martin Walsh Associates
architecture ■ planning ■ engineering

Firth Buildings, 99 - 101 Leeds Rd, Dewsbury, WF12 7BU t 01924 464342 f 01924 450662
e martin.walsh@martinwalshassociates.co.uk www.martinwalshassociates.co.uk

TWO STOREY EXTENSION AND GARAGE AT 22 DOCTOR LANE, MIRFIELD

PROPOSED ELEVATIONS

Mr. & Mrs. NAYLOR

Dwn	Chkd	Date	Scale	Dwg No.
MR	MW	02/01	1:50	K01/2602/06a