

# Unitary Development Plan

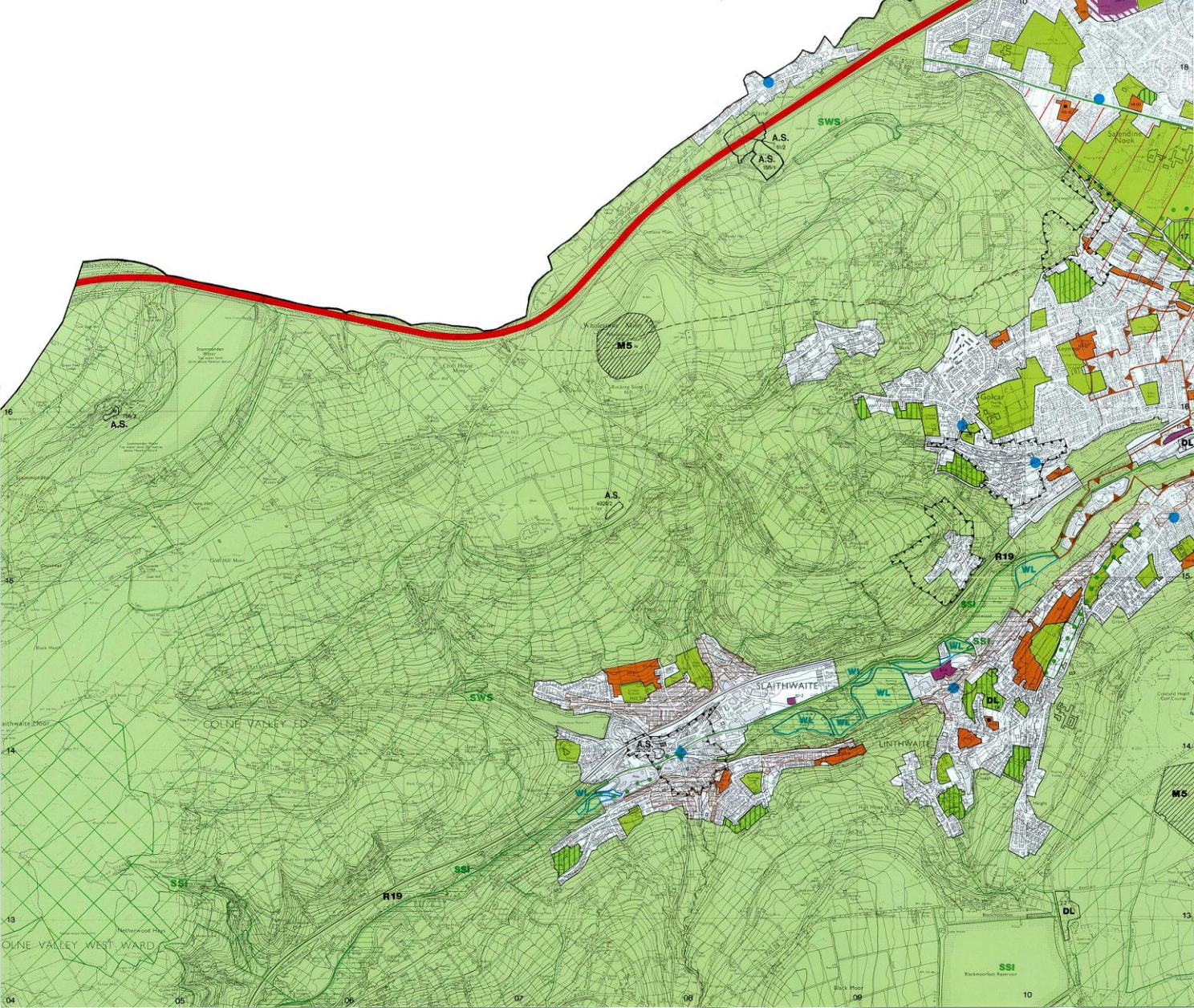

- Regeneration**
- ▲ Para 1.14 Regeneration Area
- Development Framework**
- D3 Urban Greenspace
  - D5 Positional Open Land
  - D6 Green Corridor
  - D7 Green Corridor Gap
  - D8-14 Green Belt
  - D15 Barber Hall University Site
- Natural Environment**
- SSSI NE2 Site of Special Scientific Interest
  - NE24 Special Protection Area
  - SSI NE3 Site of Scientific Interest
  - SWS NE4 Site of Wildlife Significance
  - NE5 Wildlife Corridor
  - NE6 Area of High Landscape Value
- Built Environment**
- BE5-8 Conservation Area
  - A.S. BE5/10 Archaeological Site, Class 1 or 2
- Environmental Protection**
- WL EP3 Wetland
- Minerals**
- M2 M2 Area for Future Mineral Working
  - M5 M5 Sub-ground Mineral Reserve
  - AMW Para 6.3 Active Mineral Site
- Waste Disposal**
- WD3 WDD Site for Waste Disposal
  - WTR1 WDM Site for Waste Transfer, Treatment and Reduction
- Transport**
- T1 Traffic Calming Zone
  - T7 Department of Transport Highway Scheme
  - T8 Major Council Highway Scheme
  - T12 Green Route
  - T19 Pedestrian Cycle Route
  - T22 Proposed Rail Extension
  - T24 Additional Railway Station
- Derelict and Neglected Land**
- DL DL3-3 Derelict Land
- Business and Industry**
- B2 Site for Business and Industry\*
  - B3 Buffer Zone
- Housing**
- H5 Area for Housing Improvement
  - H6 Site for Housing\* - denotes site built at 1.3/90
- Community Facility**
- Ed C3 Site for New School
- Shopping**
- S2 Small Centre
  - S3 Large Local Centre
  - S3 Local Centre
  - S11 Primary Shopping Frontage
- Recreation**
- S R1 Stadium Site
  - R11 Extension to Oakwell Hall Country Park
  - R12 Lower Spout Valley Country Park
  - R19 R19 Huddersfield Narrows Canal
  - R20/21 Special Sites

\* Only sites of 0.4 ha and over are shown.  
 References relate to policies and paragraphs in Written Statement.  
 March 1999 Scale 1:10,000

Reproduced from the Ordnance Survey mapping with the permission of the Controller of Her Majesty's Stationery Office © Crown Copyright. Unauthorised reproduction infringes Crown Copyright and may lead to prosecution or civil proceedings.  
 Kirklees Metropolitan Council Licence number L.A. 07618

