

Unitary Development Plan

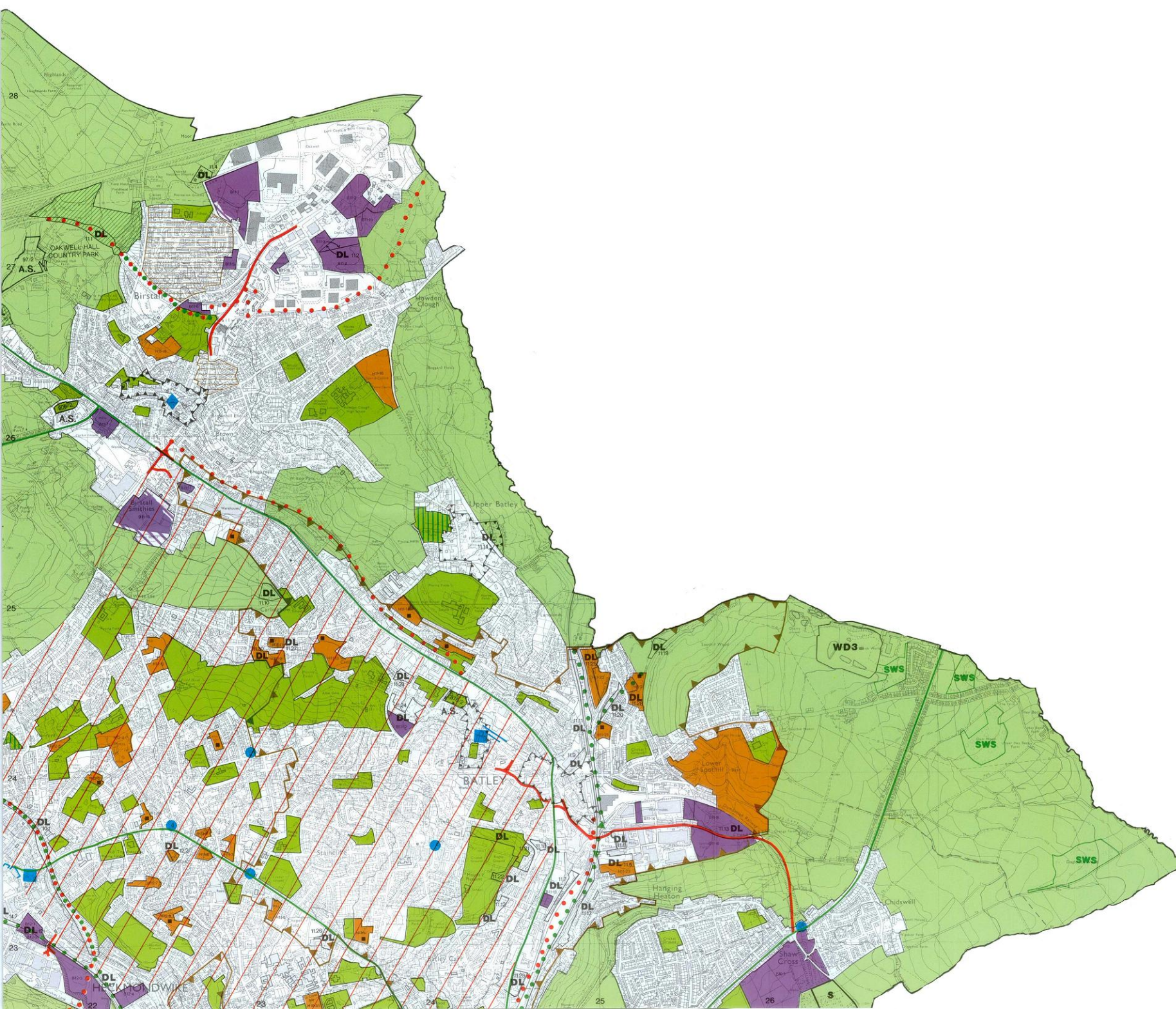

- Regeneration**
- ▲ Para 1.14 Regeneration Area
- Development Framework**
- D3 Urban Greenspace
- D5 Provisional Open Land
- D6 Green Corridor
- ◀▶ D7 Green Corridor Gap
- D8-14 Green Belt
- ▨ D15 Sturges Hall University Site
- Natural Environment**
- SSSI NE2 Site of Special Scientific Interest
- ▨ NE2A Special Protection Area
- SSI NE3 Site of Scientific Interest
- SWS NE4 Site of Wildlife Significance
- ▨ NE5 Wildlife Corridor
- ▨ NE8 Area of High Landscape Value
- Built Environment**
- ▲ BE5-8 Conservation Area
- A.S. BE9/10 Archaeological Site, Class 1 or 2
- Environmental Protection**
- WL EP3 Washland
- Minerals**
- M2 M2 Area for Future Mineral Working
- M5 M5 Safeguarded Mineral Reserve
- AMW Para 6.3 Active Mineral Site
- Waste Disposal**
- WD3 WD3 Site for Waste Disposal
- WTRR WD6 Site for Waste Transfer Treatment and Reduction
- Transport**
- ▨ T3 Traffic Calming Zone
- T7 Department of Transport Highway Scheme
- T8 Major Council Highway Scheme
- T12 Green Route
- T18 Pedestrian/Cycle Route
- T22 Proposed Rail Extension
- T24 Additional Railway Station
- Derelict and Neglected Land**
- DL DL1-3 Derelict Land
- Business and Industry**
- B2 Site for Business and Industry*
- ▨ B3 Buffer Zone
- Housing**
- H3 Area for Housing Improvement
- H6 Site for Housing* ■ denotes site built at 1.3.99
- Community Facility**
- Ed C3 Site for New School
- Shopping**
- S2 Town Centre
- S3 Large Local Centre
- S3 Local Centre
- S11 Primary Shopping Frontage
- Recreation**
- S R5 Stadium Site
- ▨ R11 Extension to Oakwell Hall Country Park
- ▨ R12 Lower Open Valley Country Park
- R19 R19 Huddersfield Narrow Canal
- R20/21 Special Sites

* Only sites of 0.4 ha and over are shown.
 References relate to policies and paragraphs in Written Statement.
 March 1999 Scale 1:10,000

Reproduced from the Ordnance Survey mapping with the permission of the Controller of Her Majesty's Stationery Office © Crown Copyright. Unauthorised reproduction infringes Crown Copyright and may lead to prosecution or civil proceedings.
 Kirklees Metropolitan Council Licence number LA. 07618

