

# Unitary Development Plan

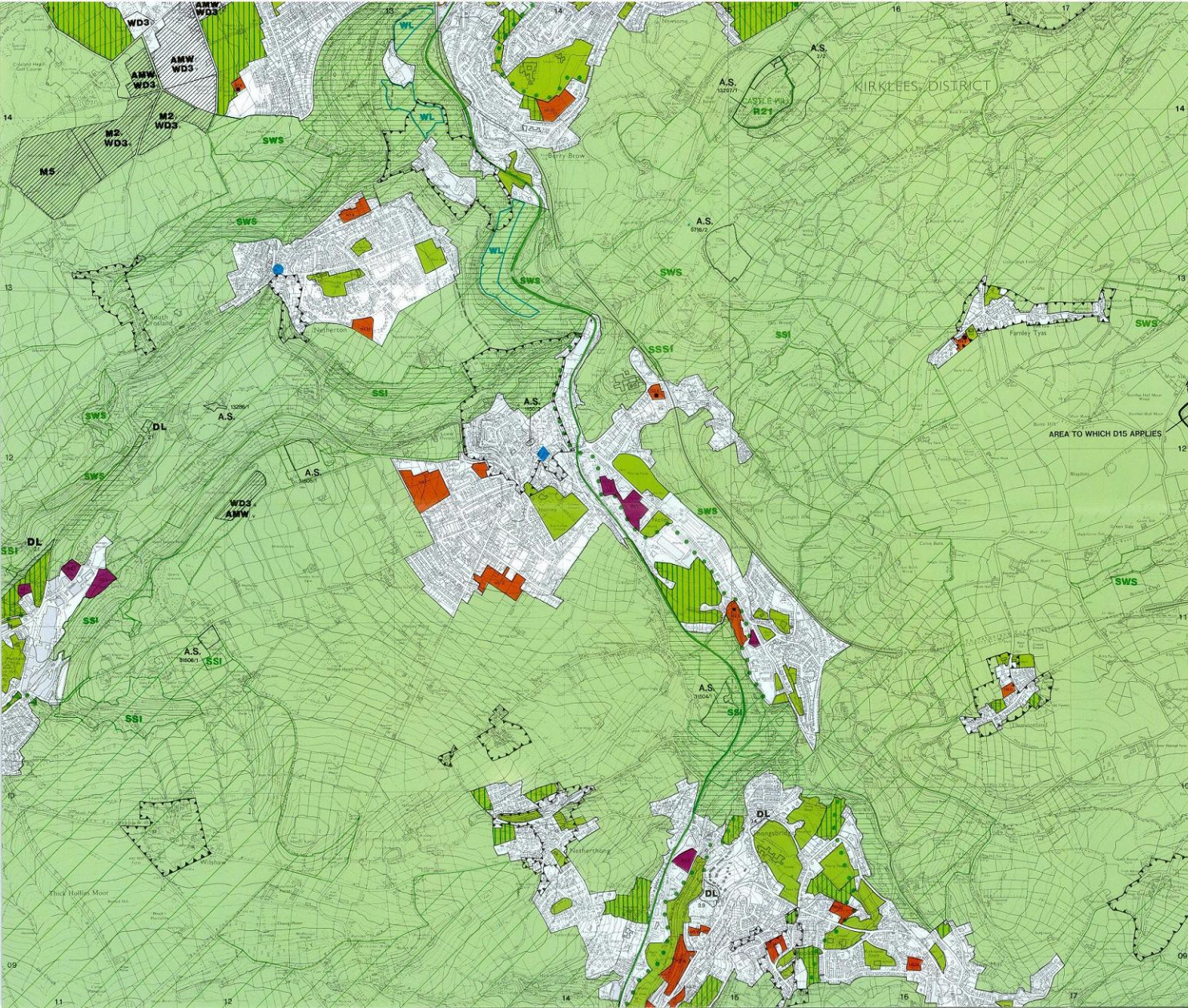

- Regeneration**
  - ▲ Para 1.14 Regeneration Area
- Development Framework**
  - D3 Urban GreenSpace
  - D3 Provisional Open Land
  - D6 Green Corridor
  - D7 Green Corridor Gap
  - D8-14 Green Belt
  - D15 Sowerth Hall University Site
- Natural Environment**
  - SSSI NE2 Site of Special Scientific Interest
  - SSSI NE24 Special Protection Area
  - SSI NE3 Site of Scientific Interest
  - SWS NE4 Site of Wildlife Significance
  - SWS NE5 Wildlife Corridor
  - NBF Area of High Landscape Value
- Built Environment**
  - ▲ BE5-C Conservation Area
  - A.S. A.S.18 Archaeological Site, Class 1 or 2
- Environmental Protection**
  - WL EP3 Riskland
- Minerals**
  - M2 M2 Area for Future Mineral Working
  - MS MS1 Safeguarded Mineral Reserve
  - AMW Para 6.3 Active Mineral Site
- Waste Disposal**
  - WD3 WD3 Site for Waste Disposal
  - WTTR WD6 Site for Waste Transfer Treatment and Reduction
- Transport**
  - T5 Traffic Calming Zone
  - T7 Department of Transport Highway Scheme
  - T8 Major Council Highway Scheme
  - T12 Green Route
  - T18 Pedestrian/Cycle Route
  - T22 Proposed Rail Extension
  - T24 Additional Railway Station
- Derelict and Neglected Land**
  - DL DL1-3 Derelict Land
- Business and Industry**
  - B2 Site for Business and Industry\*
  - /// B3 Buffer Zone
- Housing**
  - H3 Site for Housing Improvement
  - H6 Site for Housing\* ■ denotes site built in 1.9.99
- Community Facility**
  - Ed C3 Site for New School
- Shopping**
  - S2 Town Centre
  - S3 Large Local Centre
  - S5 Local Centre
  - S11 Primary Shopping Frontage
- Recreation**
  - S R3 Stadium Site
  - /// R11 Extension to Odbolt Hall Country Park
  - /// R12 Lower Speke Valley Country Park
  - R19 R19 Huddersfield Narrow Canal
  - R20/21 Special Sites

\* Only sites of 0.4 ha and over are shown.  
References relate to policies and paragraphs in Written Statement.  
March 1999 Scale 1:10,000  
Reproduced from the Ordnance Survey mapping with the permission of the Controller of Her Majesty's Stationery Office © Crown Copyright. Unauthorised reproduction infringes Crown Copyright and may lead to prosecution or civil proceedings.  
Kirklees Metropolitan Council Licence number L.A. 07618

