

Unitary Development Plan

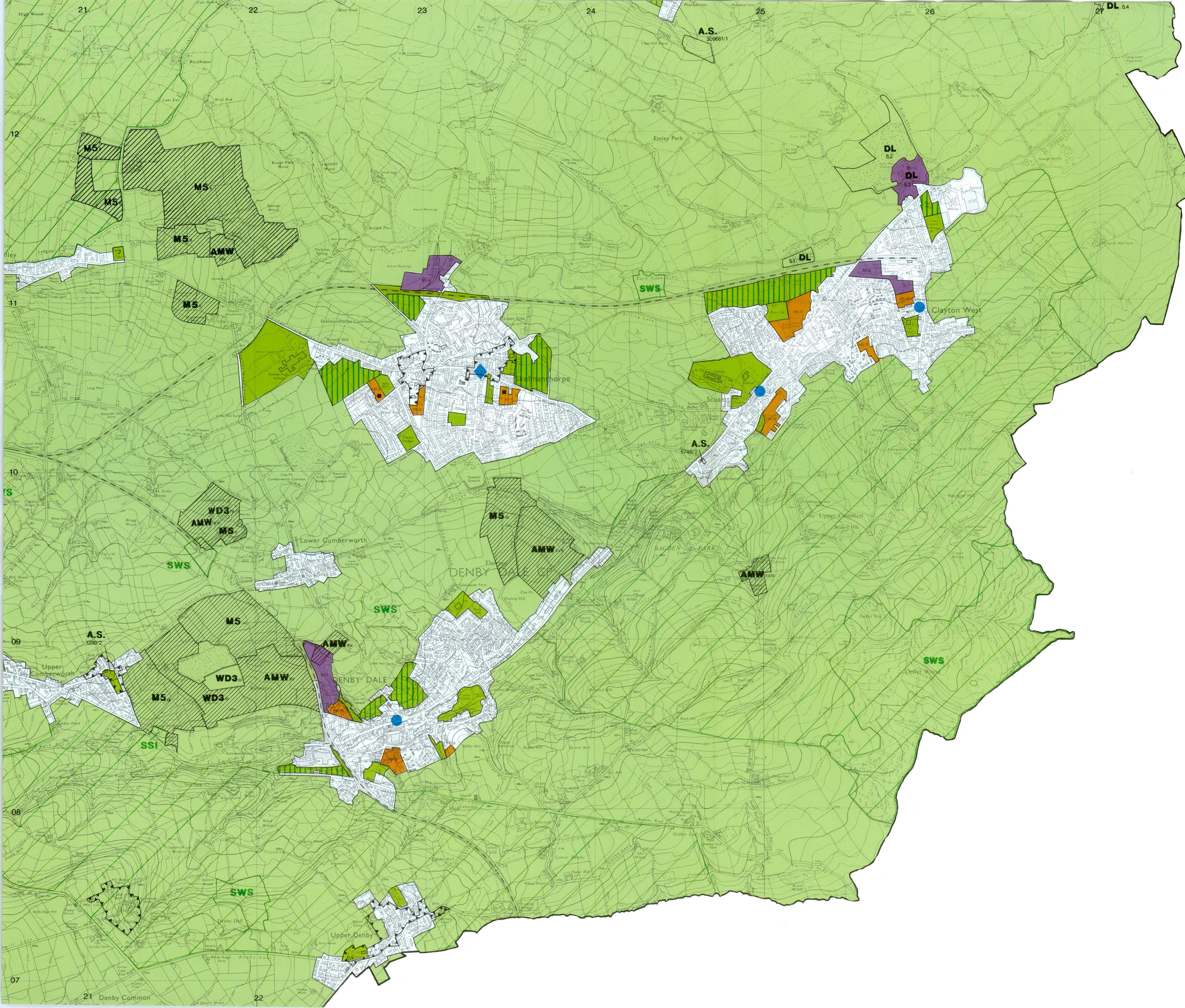

- Regeneration**
 - Para 1.14 Regeneration Area
- Development Framework**
 - D3 Urban Greenspace
 - D5 Provisional Open Land
 - D6 Green Corridor
 - D7 Green Corridor Gap
 - D8-14 Green Belt
 - D15 Storthes Hall University Site
- Natural Environment**
 - SSSI NE2 Site of Special Scientific Interest
 - NE2A Special Protection Area
 - SSI NE3 Site of Scientific Interest
 - SWS NE4 Site of Wildlife Significance
 - NE5 Wildlife Corridor
 - NE8 Area of High Landscape Value
- Built Environment**
 - BE5-8 Conservation Area
 - A.S. BE9/10 Archaeological Site, Class 1 or 2
- Environmental Protection**
 - WL EP3 Washland
- Minerals**
 - M2 M2 Area for Future Mineral Working
 - M5 M5 Safeguarded Mineral Reserve
 - AMW Para 6.3 Active Mineral Site
- Waste Disposal**
 - WD3 WD3 Site for Waste Disposal
 - WTR WD6 Site for Waste Transfer Treatment and Reduction
- Transport**
 - T5 Traffic Calming Zone
 - T7 Department of Transport Highway Scheme
 - T8 Major Council Highway Scheme
 - T12 Green Route
 - T18 Pedestrian/Cycle Route
 - T22 Proposed Rail Extension
 - T24 Additional Railway Station
- Derelict and Neglected Land**
 - DL DL1-3 Derelict Land
- Business and Industry**
 - B2 Site for Business and Industry*
 - B3 Buffer Zone
- Housing**
 - H3 Area for Housing Improvement
 - H6 Site for Housing* ■ denotes site built at 1.3.99
- Community Facility**
 - Ed C3 Site for New School
- Shopping**
 - S2 Town Centre
 - S3 Large Local Centre
 - S3 Local Centre
 - S11 Primary Shopping Frontage
- Recreation**
 - S R5 Stadium Site
 - R11 Extension to Oakwell Hall Country Park
 - R12 Lower Spen Valley Country Park
 - R19 R19 Huddersfield Narrow Canal
 - R20/21 Special Sites

* Only sites of 0.4 ha and over are shown. References relate to policies and paragraphs in Written Statement.

March 1999 Scale 1:10,000

Reproduced from the Ordnance Survey mapping with the permission of the Controller of Her Majesty's Stationery Office © Crown Copyright. Unauthorised reproduction infringes Crown Copyright and may lead to prosecution or civil proceedings. Kirklees Metropolitan Council Licence number L.A. 07618

