

# Unitary Development Plan

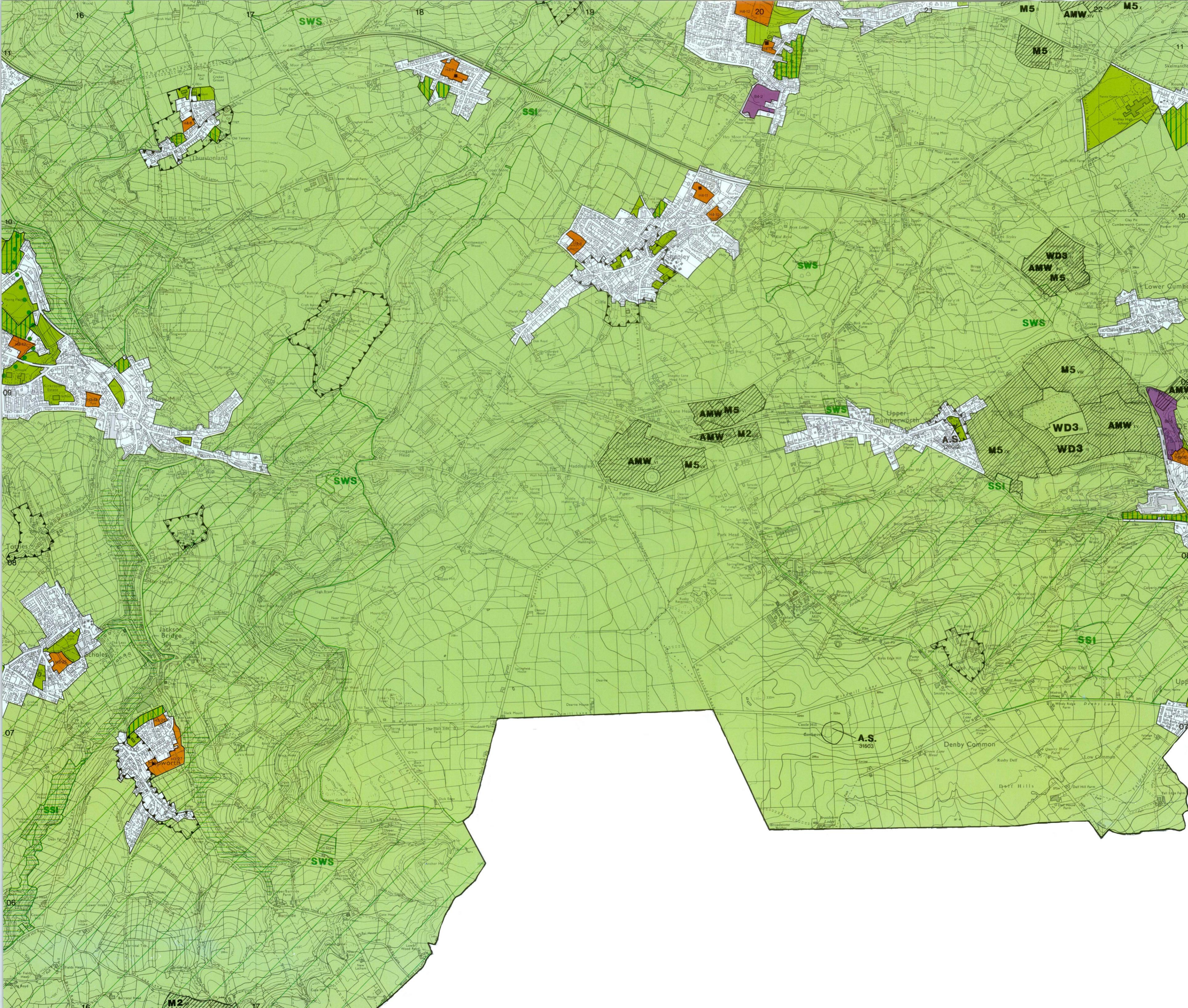

- Regeneration**
  - Para 1.14 Regeneration Area
- Development Framework**
  - D3 Urban Greenspace
  - D5 Provisional Open Land
  - D6 Green Corridor
  - D7 Green Corridor Gap
  - D8-14 Green Belt
  - D15 Storthes Hall University Site
- Natural Environment**
  - SSSI NE2 Site of Special Scientific Interest
  - NE2A Special Protection Area
  - SSI NE3 Site of Scientific Interest
  - SWS NE4 Site of Wildlife Significance
  - NE5 Wildlife Corridor
  - NE8 Area of High Landscape Value
- Built Environment**
  - BE5-8 Conservation Area
  - A.S. BE9/10 Archaeological Site, Class 1 or 2
- Environmental Protection**
  - WL EP3 Washland
- Minerals**
  - M2 M2 Area for Future Mineral Working
  - M5 M5 Safeguarded Mineral Reserve
  - AMW Para 6.3 Active Mineral Site
- Waste Disposal**
  - WD3 WD3 Site for Waste Disposal
  - WTR WD6 Site for Waste Transfer Treatment and Reduction
- Transport**
  - T3 Traffic Calming Zone
  - T7 Department of Transport Highway Scheme
  - T8 Major Council Highway Scheme
  - T12 Green Route
  - T18 Pedestrian/Cycle Route
  - T22 Proposed Rail Extension
  - T24 Additional Railway Station
- Derelict and Neglected Land**
  - DL DL1-3 Derelict Land
- Business and Industry**
  - B2 Site for Business and Industry\*
  - B3 Buffer Zone
- Housing**
  - H3 Area for Housing Improvement
  - H6 Site for Housing\* ■ denotes site built at 1.3.99
- Community Facility**
  - Ed C3 Site for New School
- Shopping**
  - S2 Town Centre
  - S3 Large Local Centre
  - S3 Local Centre
  - S11 Primary Shopping Frontage
- Recreation**
  - S R5 Stadium Site
  - R11 Extension to Oakwell Hall Country Park
  - R12 Lower Spen Valley Country Park
  - R19 R19 Huddersfield Narrow Canal
  - R20/21 R20/21 Special Sites

\* Only sites of 0.4 ha and over are shown. References relate to policies and paragraphs in Written Statement.

March 1999 Scale 1:10,000

Reproduced from the Ordnance Survey mapping with the permission of the Controller of Her Majesty's Stationery Office © Crown Copyright. Unauthorised reproduction infringes Crown Copyright and may lead to prosecution or civil proceedings. Kirklees Metropolitan Council Licence number L.A. 07618

