

- EMPLOYMENT ZONE
38,091 SQ M
ON 9.94 Ha
MAX BUILDING HEIGHT 18.0m
VARIES 110.00 To 116.00 AOD
- RESIDENTIAL ZONE
101 HOUSES
ON 3.25 Ha
MAX BUILDING HEIGHT 9.0m
VARIES 112.00 To 116.00 AOD
- SCHOOL PARKING AREA
36 SPACES 0.356 Ha
- TOTAL SITE AREA (RED LINE)
23,203 Ha

THIS DRAWING IS THE SOLE COPYRIGHT OF KILMARTIN PLOWMAN & PARTNERS LTD AND SHALL REMAIN THE PROPERTY OF KILMARTIN PLOWMAN & PARTNERS LTD UNLESS PERMISSION IS OBTAINED IN WRITING.
DO NOT SCALE FROM THIS DRAWING AND REQUIREMENTS ON THE DRAWING SHALL BE PROVIDED TO THE CONTRACTOR BY KILMARTIN PLOWMAN & PARTNERS LTD.
WORK AND MATERIALS MUST COMPLY WITH THE CURRENT BUILDING REGULATIONS AND CODES OF PRACTICE AND BE IN ACCORDANCE WITH BUILDING SPECIFICATIONS AND OTHER SUB CONTRACTOR REQUIREMENTS.

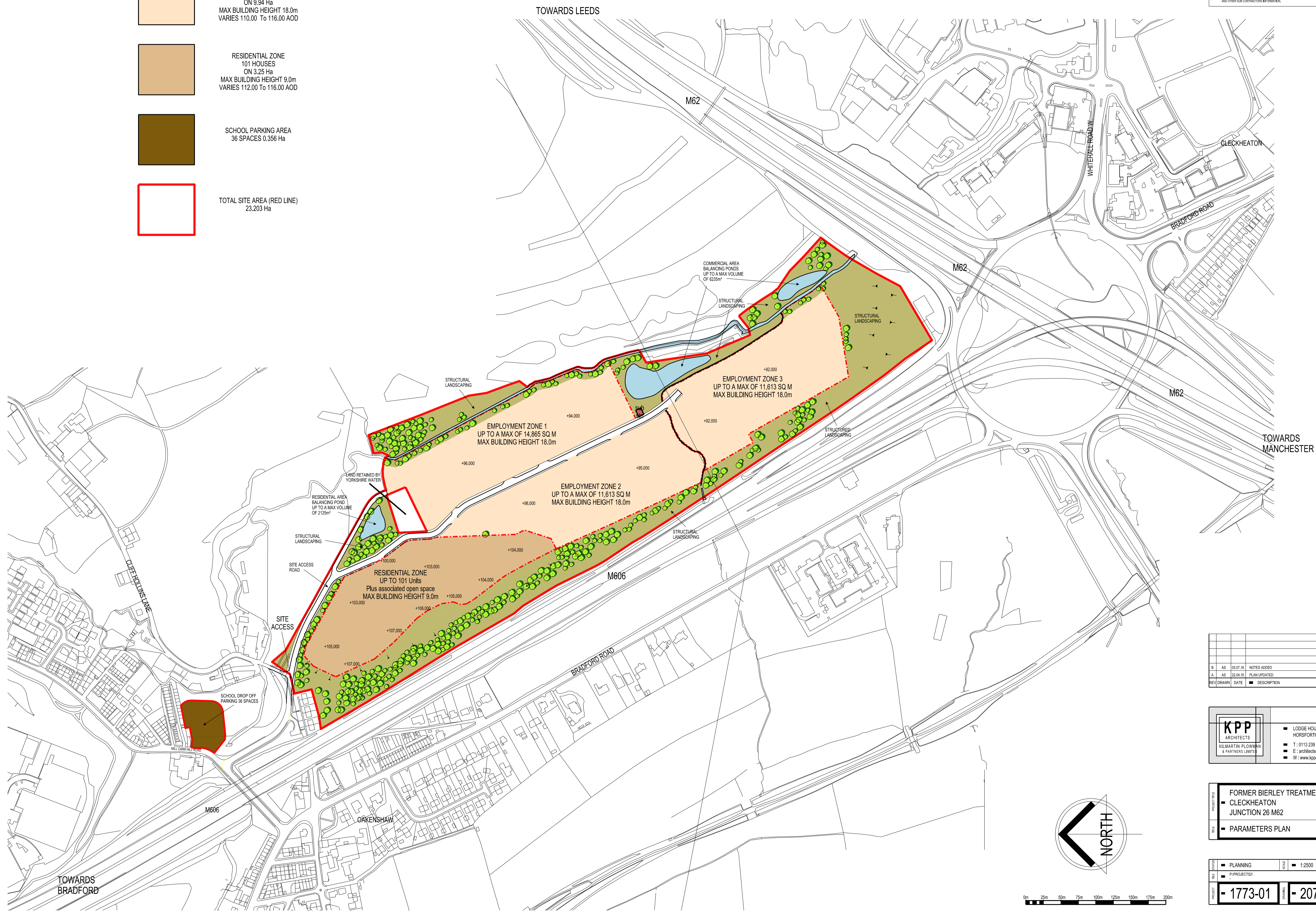
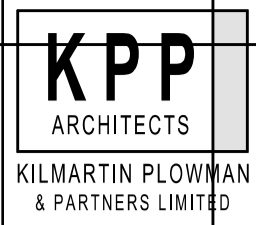

REV	DRAWN	DATE	DESCRIPTION
B	AS	05.07.16	NOTES ADDED
A	AS	22.04.16	PLAN UPDATED

KPP ARCHITECTS
KILMARTIN PLOWMAN & PARTNERS LIMITED

- LODGE HOUSE 12 TOWN STREET
HORSFORTH LEEDS LS18 4RJ
- T: 0113 239 0460 F: 0113 239 0475
- E: architects@kpp-leeds.co.uk
- W: www.kpp-leeds.co.uk

PROJECT TITLE: FORMER BIERLEY TREATMENT WORKS
- CLECKHEATON
JUNCTION 26 M62
TITLE: - PARAMETERS PLAN

■ PLANNING	SCALE: 1:2500 @A1	DATE: AS
■ PROJECTS21		DATE: APR 16
PROJECT: - 1773-01	DRAWING: - 207	REVISION: - B

