

KIRKLEES COUNCIL

(TRAFFIC REGULATION) (NO. 18) ORDER 2022

BURN ROAD, BIRCHENCLIFFE, HUDDERSFIELD

The Council of the Borough of Kirklees ("the Council") in exercise of their powers under Sections 1, 2, and 4 of the Road Traffic Regulation Act 1984 ("the Act"), and of all other enabling powers and after consultation with the Chief Officer of Police in accordance with Part III of Schedule 9 to the Act hereby make the following Order which relates to a length of road in the Huddersfield area in the Kirklees district:-

PART I

1. Interpretation

- 1.1. Save where the context requires, any reference in this Order to a numbered Article is a reference to the numbered Article bearing that number in this Order.

PART II

2. One-Way Traffic Flow

- 2.1 Save as provided in Article 2.2 no person shall, except upon the direction or with the permission of a police constable in uniform or of a traffic warden, cause or permit any vehicle to proceed in that length of road specified in the Schedule to this Order in a direction other than that specified in relation to such length of road in Columns 1 and 2 of that Schedule.
- 2.2 Nothing in Article 2.1 shall apply to any mechanical road cleansing vehicle when being used for that purpose.

PART III

3. General

- 3.1. The restrictions imposed by this Order shall be in addition to and not in derogation of any restrictions or requirements imposed by any Regulations made or having effect as if made under the Act or by or under any other enactment.

3.2. Any reference in this Order to a Statute or Statutory Instrument shall include reference to any re-enactment or replacement thereof.

3.3. This Order shall come into operation on the 9th day of May 2023 and may be cited as the "Kirklees Council (Traffic Regulation) (No. 18) Order 2022".

GIVEN under the Corporate Common Seal of the Council of the Borough of Kirklees this 2nd day of May 2023.

THE CORPORATE COMMON SEAL of)
THE COUNCIL OF THE BOROUGH)
OF KIRKLEES was hereunto affixed)
in the presence of:-)



020508

Service Director – Legal, Governance and Commissioning/Authorised Signatory

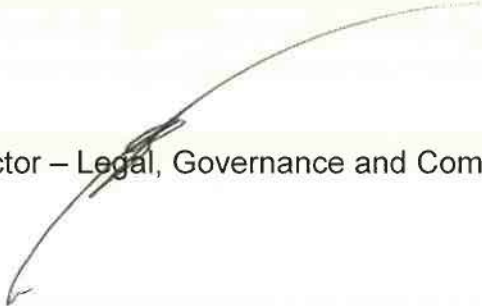

SCHEDULE

ONE WAY

BURN ROAD, BIRCHENCLIFFE, HUDDERSFIELD

From	To
A point 19 metres southwest of produced southwestern kerblines of Woodlands Court	The produced southwestern kerblines of Woodlands Court in a north-easterly direction