

NOTES

- 1 Round Top Road humps H1, H2 to be constructed in accordance with HD/SD/07/05B.
- 2 Road Humps to be placed on the Service Road in accordance with the Schedule.
- 3 The proposed Service Road will operate in a South Easterly direction at all times, enforced by a TRO and a system of Regulatory signs (See Drg No. HS 25/64639/OW/1 and associated Schedule)

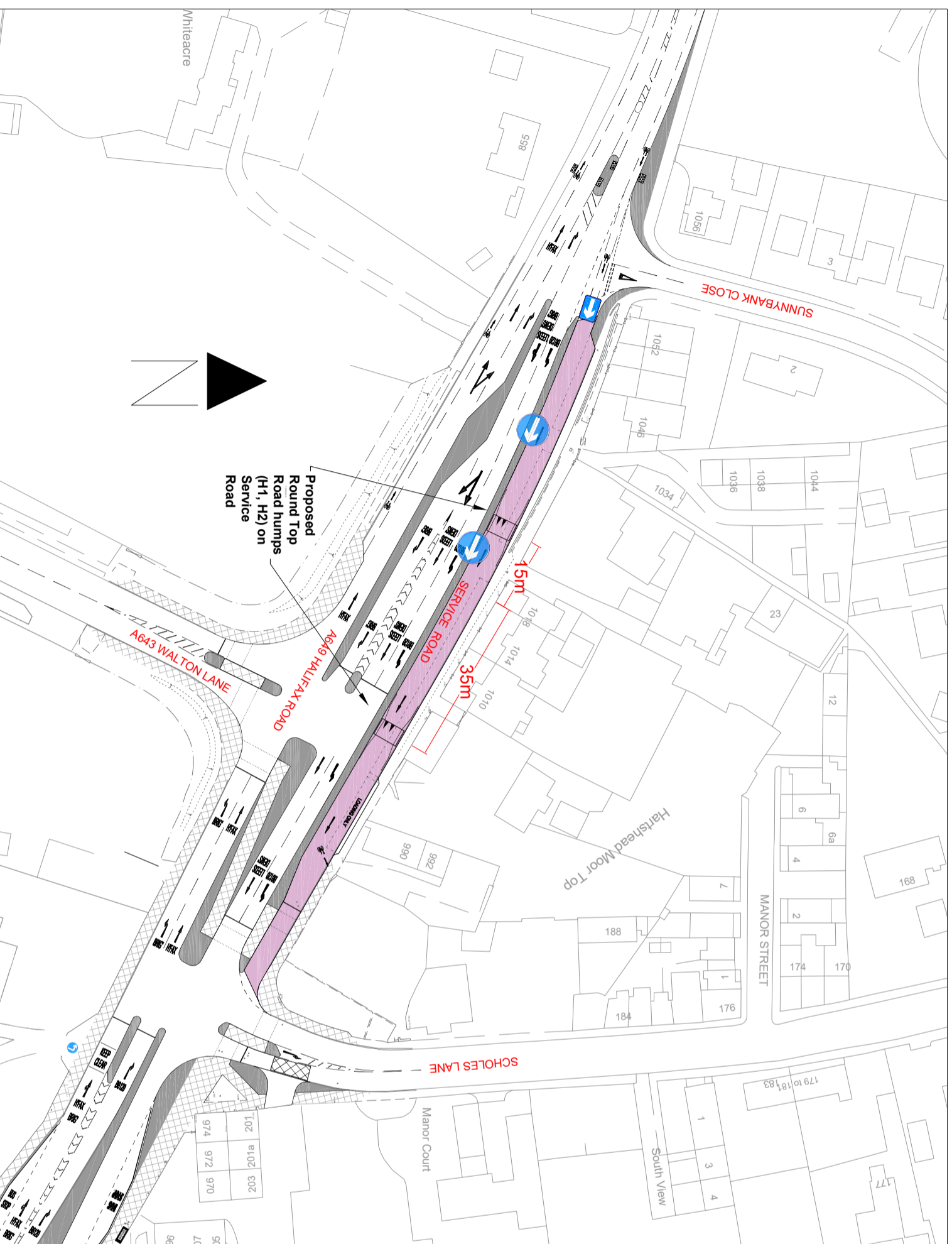

ROAD HUMPS SCHEDULE

Hump Ref	Location of Road Hump mid-point
H1	On Service Rd, 15m NW of the SE boundary of No. 10118 Halifax Rd
H2	On Service Rd, 35m SE of the SE boundary of No. 10118 Halifax Rd

Type

- 75mm High Round Top
- 75mm High Round Top

@ Crown Copyright and database right 2019.
Ordnance Survey 100019241

REF.	DATE	REVISIONS

	
Streetscene & Housing Flint Street, Fartown Huddersfield, HD1 6LG	
SECTION	HS
DRAWN	GDS
CHECKED	
SCALE	PROJECT NO.
NTS	25/64639
DATE	31 08 22
PROJECT	
HALIFAX RD/WALTON LN	
SCHOLLES LN – PROPOSED	
TRAFFIC SIGNALS	
TITLE	
PROPOSED SERVICE ROAD	
ONE-WAY OPERATION TRO	
LAYOUT PLAN	
DRAWING No. HS/25/64639/OW1	
CAD No.	