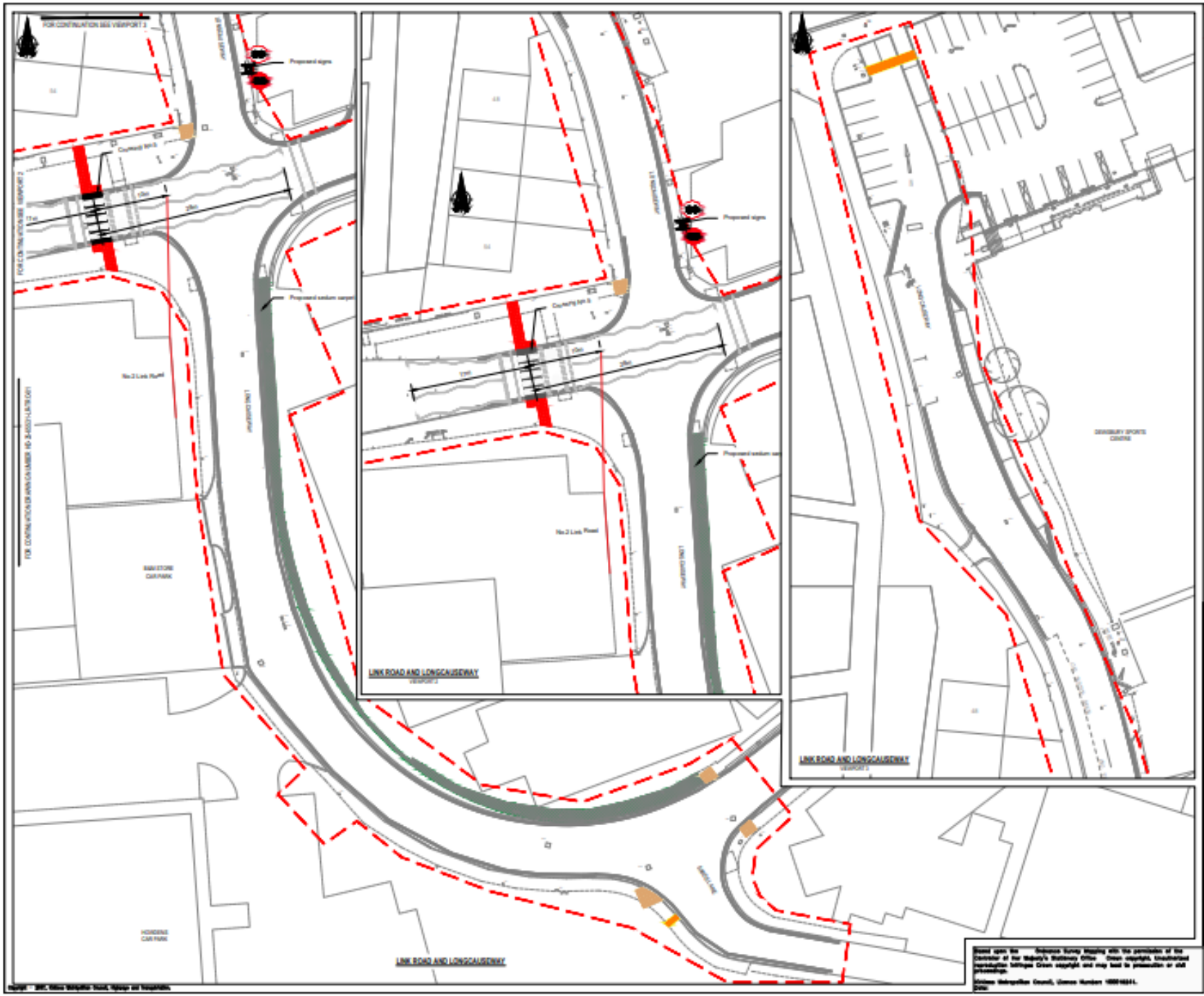

Site boundary

Redbull Bitmac Tarmac 60.0 x 60.0 x 70mm bedded on 20mm sand conforming to BS 7533-101 Category U Sand and 100mm Type 1 sub base.

Corbury Tarmac 60.0 x 60.0 x 50mm over 1.2m, bedded on 20mm sand conforming to BS 7533-101 Category U Sand and 100mm Type 1 sub base.

REV.	DATE	REVISIONS

Kirklees COUNCIL

Streetscene and Housing Service
Highways and Operation Division
First Street, Fartown
Huddersfield HD1 6LG

TITLE: HIGHWAY DESIGN

DRAWN	CHECKED
GU	DB

SCALE – A1	PROJECT NO.	DATE
1:250 @ A3	25-65531	26/02/2025

PROJECT:
TRANSFORMING CITIES FUND
DEWSBURY TOWN CENTRE
DETAILED DESIGN STAGE

TITLE:
LINK ROAD & LONGCAUSEWAY
TRO
SHEET 2 OF 2

DRAWING No.
HD-25-65531-LR-TRO-02

CAD No.

Based upon the Ordnance Survey Mapping with the permission of the Controller of Her Majesty's Stationery Office. Crown copyright. Unauthorised reproduction infringes Crown copyright and may lead to prosecution or civil proceedings.

Kirklees Metropolitan Council, Licence Number 100019241.

DATE:

Copyright – 2025, Kirklees Metropolitan Council, Highways and Transportation.