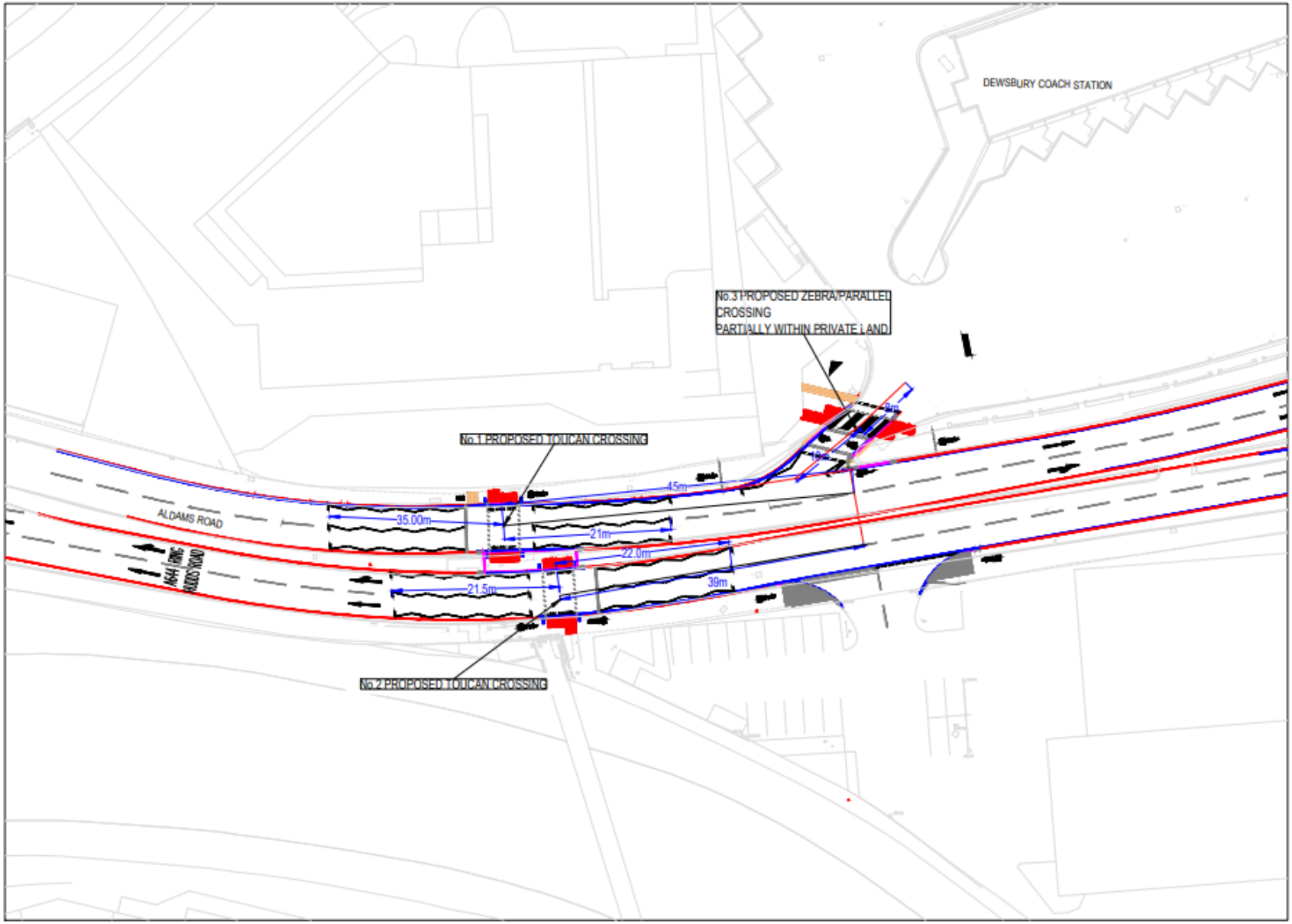


## NOTES

1. Drawing to be printed in colour.
2. All measurements shown are in metres, unless stated otherwise.
3. This drawing shall be read in conjunction with all related documentation and standard details.

KEY:

Existing road Markings

Proposed Road Marking

| REF. | DATE | REVISIONS |
|---|---|---|

Kirklees COUNCIL

**Streetscene and Housing Service**
Highways and Operation Division
Flint Street, Fartown
Huddersfield HD1 6LG

| | | |
|---|---|---|
| SECTION: Highway Design | | |
| DRAWN: GZ | CHECKED: DB | |
| SCALE: 1:500@A3 | PROJECT NO.: 25–65531 | DATE: DEC–24 |

PROJECT
Transforming Cities Fund
Dewsbury Town Centre

TITLE
Traffic Regulation Order Plan
Aldams Road
Toucan Crossing

DRAWING No. HD–25–65531–ALRD–TRO–001

CAD No.

Based upon the Ordnance Survey Mapping with the permission of the Controller of Her Majesty's Stationery Office Crown Copyright. Unauthorized reproduction infringes Crown copyright and may lead to prosecution or civil proceedings.

Kirklees Metropolitan Council, Licence Number: 100019241.
Date:

Copyright © 2007, Kirklees Metropolitan Council, Highways and Transportation.