

Proposed Long Section

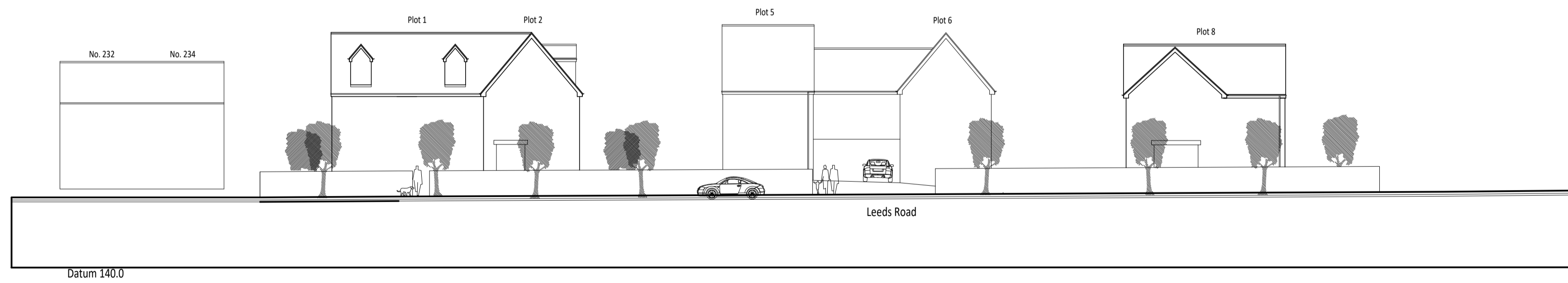

Proposed Street Scene

P1	First Issue	MW(J)	MM	11.2020
Rev	Description	Drawn	Checked	Date

Document Status: **S2** Purpose of Issue: **WORK IN PROGRESS**

MARTIN WALSH
ARCHITECTURAL
MWA

Firth Buildings, 99 - 103 Leeds Rd, Dewsbury, WF12 7BU t: 01924 464342
e: info@martinwalsh.co.uk w: www.martinwalsh.co.uk

Project
Proposed Residential Development On Land Off
Leeds Road, Howden Clough, Birstall WF17 0HW

Title
Indicative Long Section and Street Scene

Client
Rosie Carr

MWA Project Ref	Scale	Original Paper Size	Paper Orientation	Drawn
6294	1:200	@A1	Portrait	MW(J)

File Identifier	Project	Originator	Volume	Level	Type	Role	Number	Revision
RCLR - MWA - XX - XX - DR - A - 0006								P1

Copyright © 2020 Martin Walsh Architectural. All Rights Reserved.
Martin Walsh Architectural is the trading name of Martin Walsh Architectural Limited. Registered in England Number 4496049