

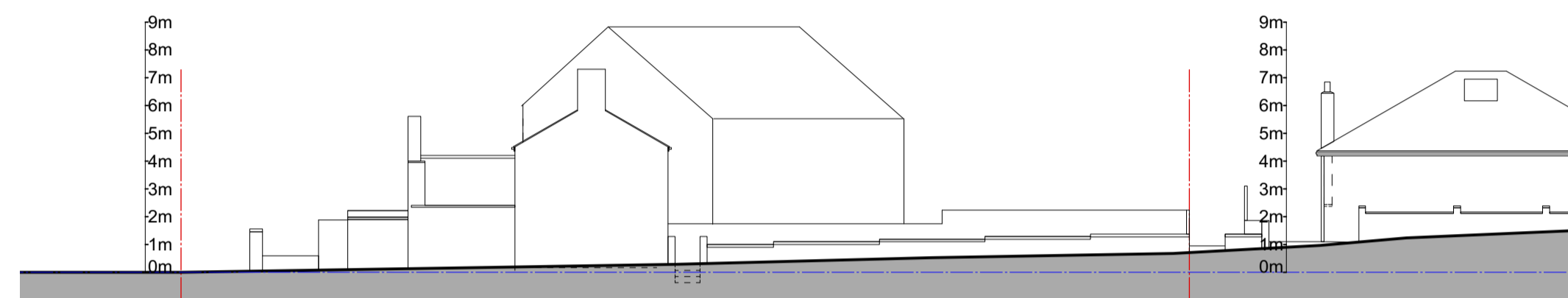

Lees Hall Road - Street Elevation As Existing  
Scale 1:200  
0m 5m 10m



Location Plan  
Scale 1:1250  
0m 50m



Ouzelwell Lane - Street Elevation As Existing  
Scale 1:200  
0m 5m 10m

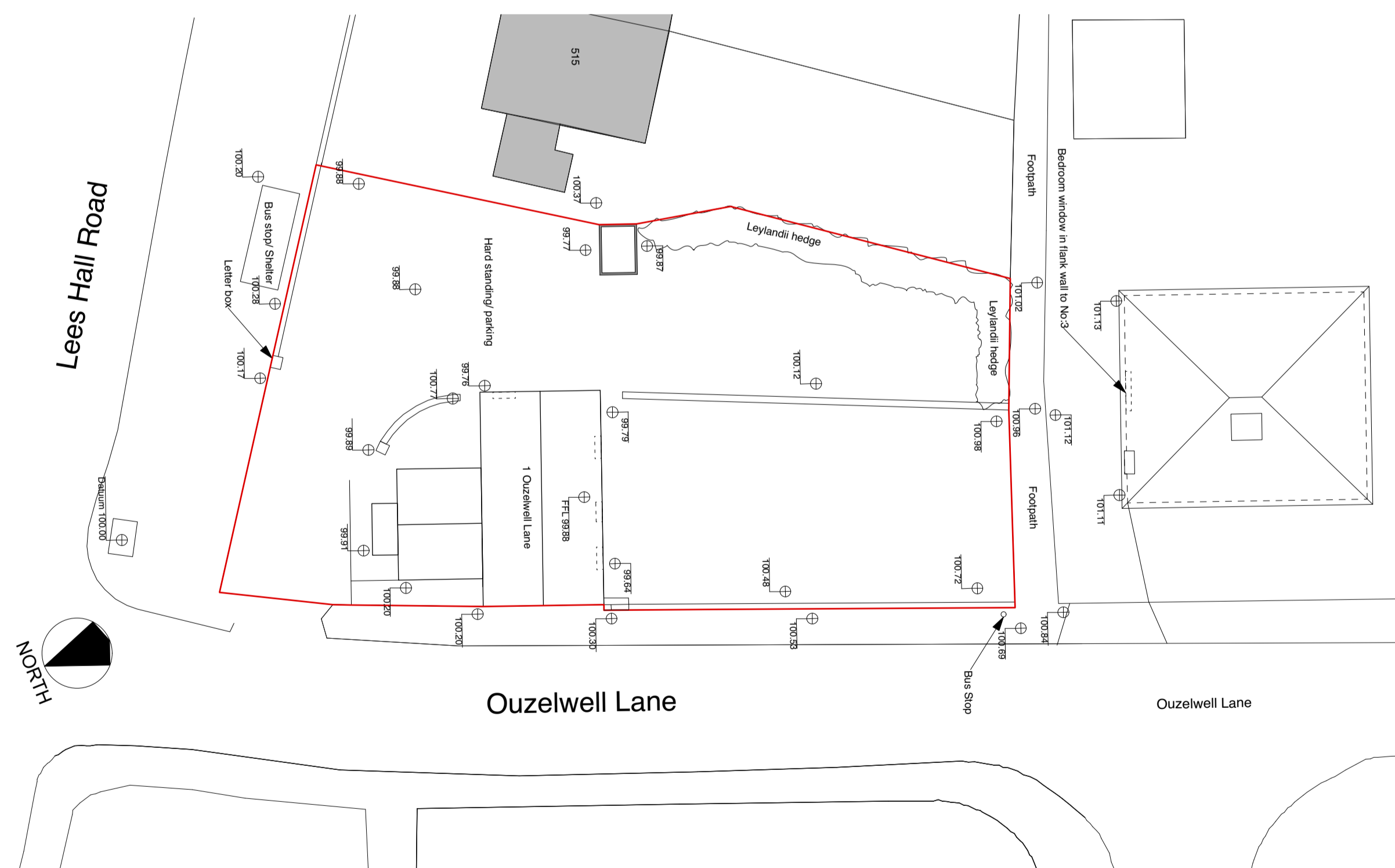

Site Roof Plan As Existing  
Scale 1:200  
0m 5m 10m

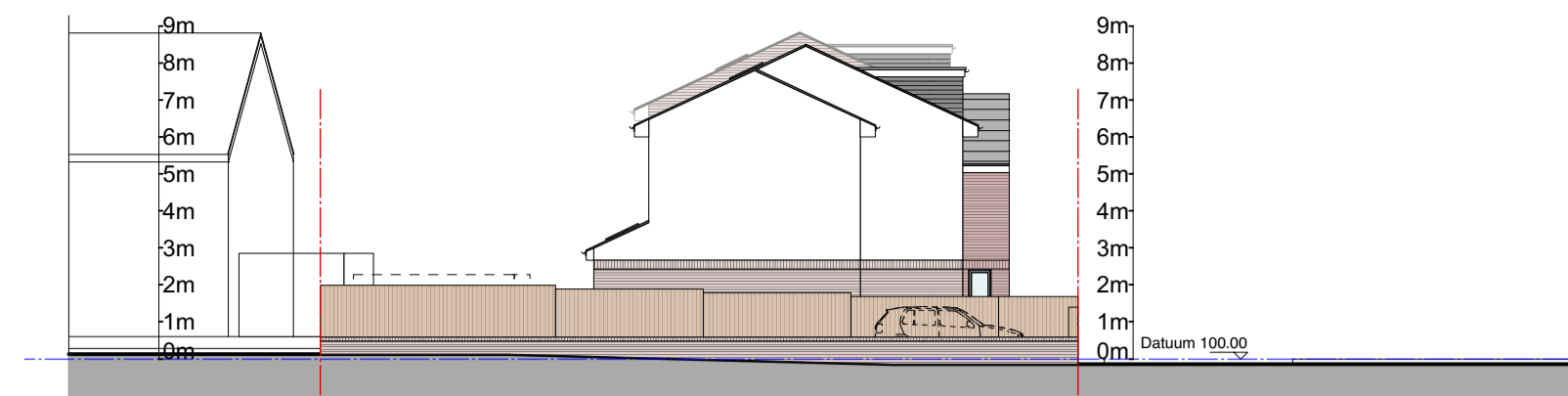

Lees Hall Road - Street Elevation As Proposed  
Scale 1:200  
0m 5m 10m

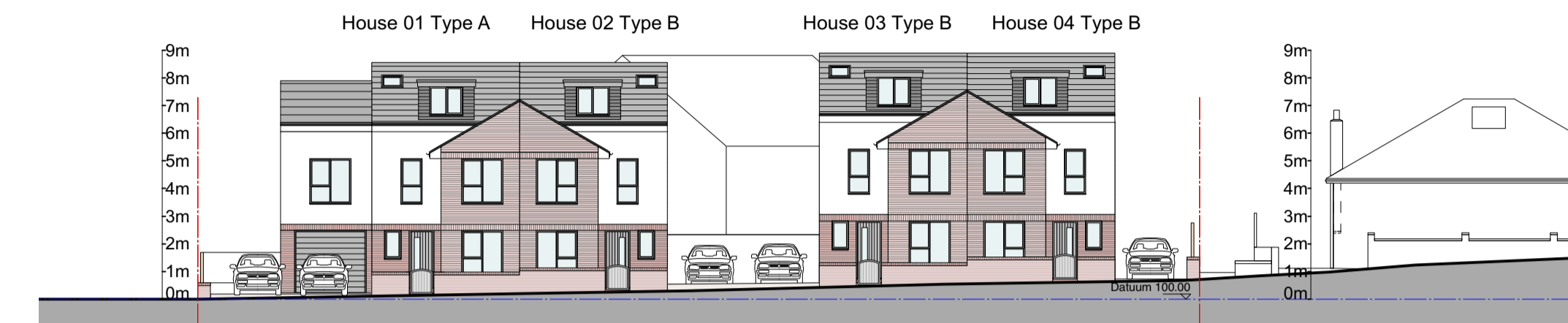

Ouzelwell Lane - Street Elevation As Proposed  
Scale 1:200  
0m 5m 10m

**Surfaces**

- Permeable Tarmac and underlay
- Red Permeable Resin/ Brick Paviers
- 600 x 600mm Permeable Paving
- Permeable Soft landscaping

**Key to Drainage**

- 100mm diameter SVP
- New foul manhole
- 100mm diameter foul drain. Fall 1:60
- 80mm diameter RWP with gully and 125mm wide gutters
- New surface water manhole
- 100mm diameter surface water drain. Fall 1:60

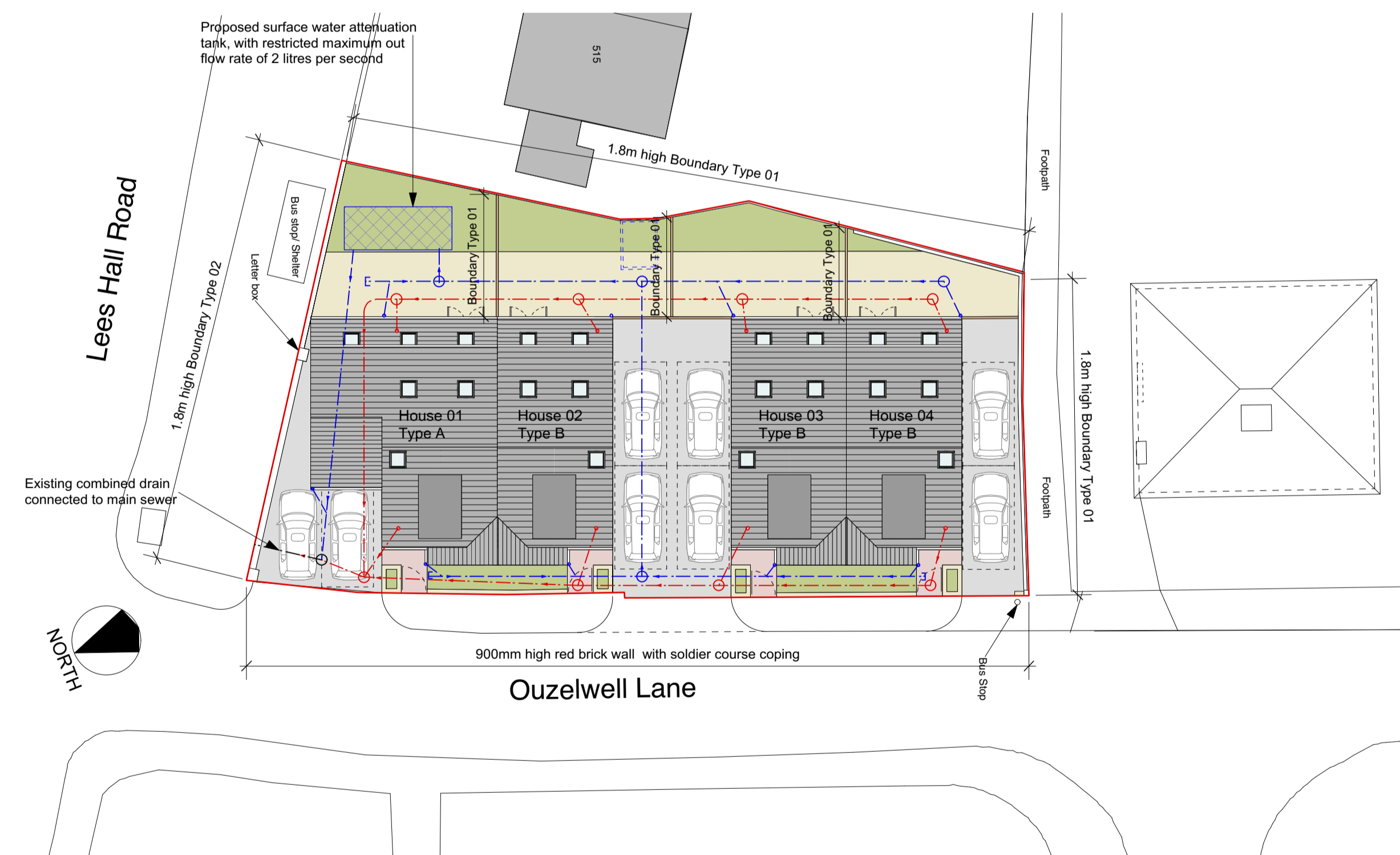

Site Roof Plan As Proposed  
Scale 1:200  
0m 5m 10m

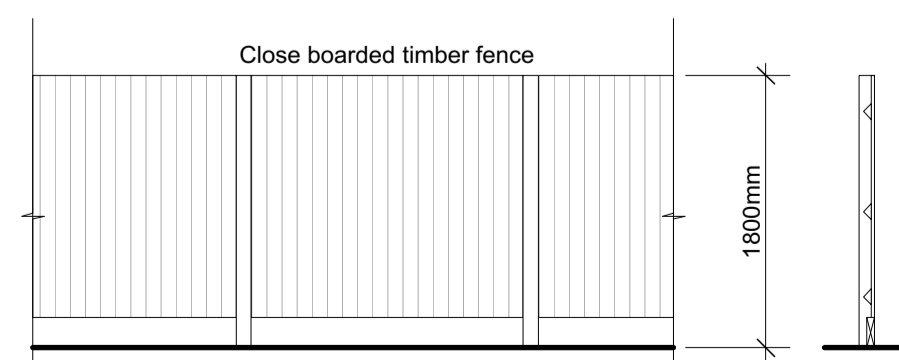

Boundary Fence Type 01 As Proposed  
Scale 1:50  
0m 1m 2m 3m 4m 5m

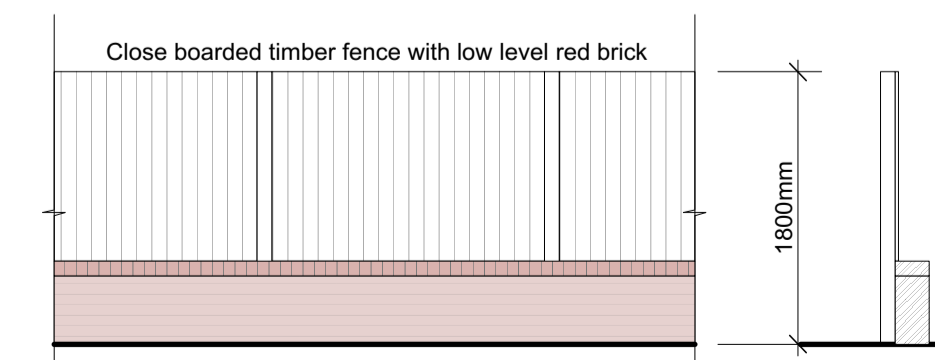
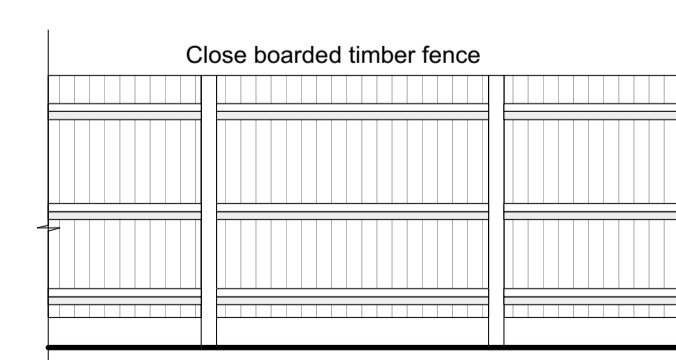

Boundary Fence Type 02 As Proposed  
Scale 1:50  
0m 1m 2m 3m 4m 5m

**NOTES:**  
Any errors or omissions to be reported to Code L6 immediately.  
This drawing and design is the copyright of Code L6 and is not to be used for any purpose without their consent.

Code L6  
Architecture Ltd  
31 Halifax Road Brighouse  
West Yorkshire HD6 2AA  
T: 01484 714 870  
E: code.l6@btinternet.com  
W: www.CODEL6.com

Project:  
1 Ouzelwell Lane  
Dewsbury  
WF12 9EP

Client:  
Mr Z Hyder

Drawing:  
Plans As Existing and Proposed

Date: 10/04/17 Scale: Varies Size: A1

Drawing Number:  
16-132 - 01