

Revisions

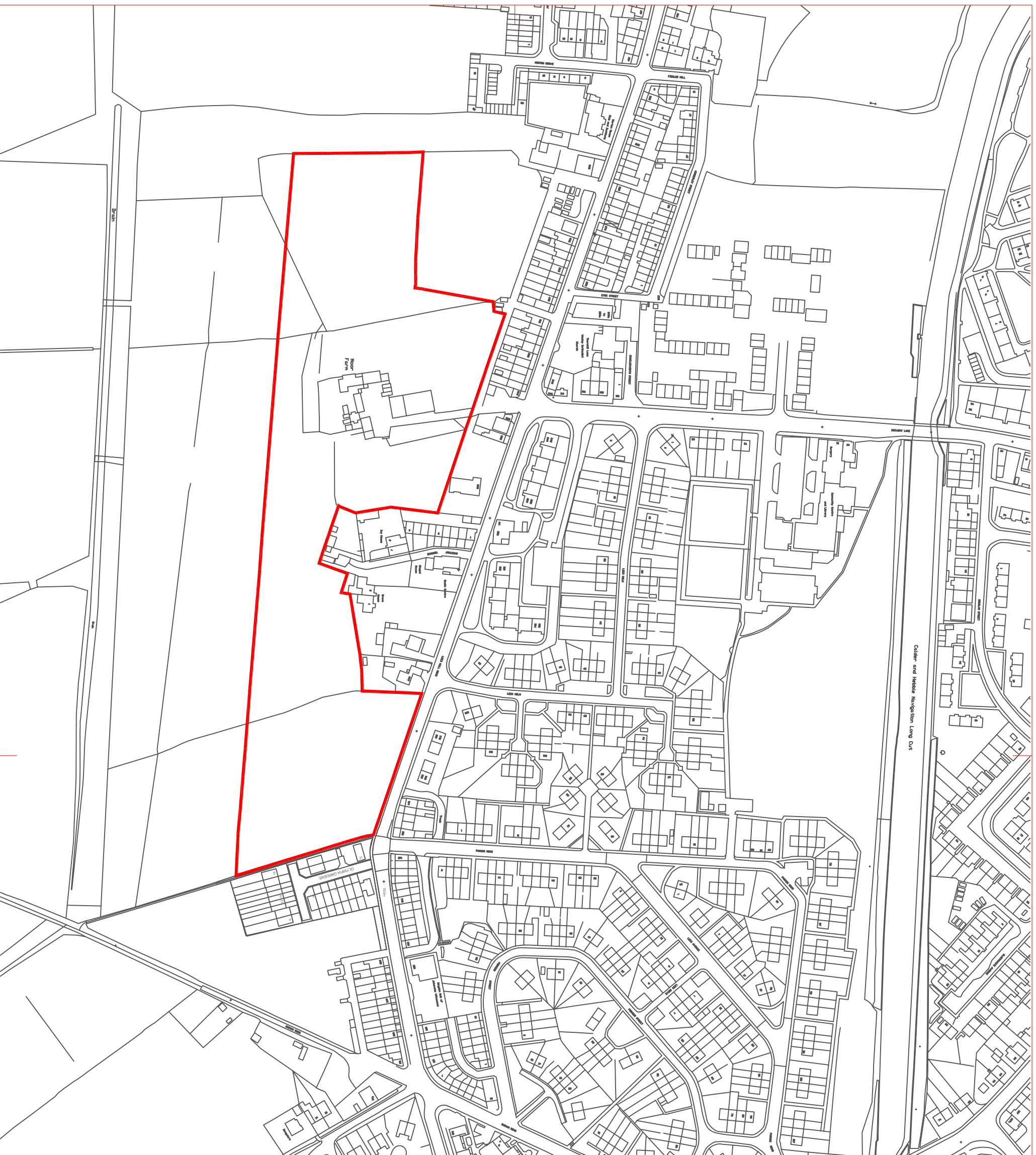

planners | urbanists | architects

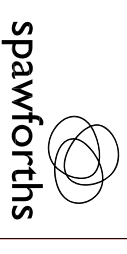

Junction 41 Business Court, Thorpe Road, East Ardsley, Leeds, West Yorkshire WF3 2AB
 T: 01924 873873 F: 01924 870777 www.spawforths.co.uk mail@spawforths.co.uk

Client Name
 Miller Homes

Project No
 3565

Project Title
 Dewsbury Riverside

Drawn By CM	Reviewed By AR	Scale 2500@A3	Discipline Urbanism	Date Nov 2016
----------------	-------------------	------------------	------------------------	------------------

Drawing No. 0000-0018	Drawing Title POL Land Red Line	Revision D
--------------------------	------------------------------------	---------------

File Path

Important notes:
 Do not scale off this drawing. Critical dimensions should be checked on site prior to works commencing. Dimensional conflicts should be brought to the company's attention as soon as they become apparent. Failure to do so could render the contractor liable for subsequent losses. Copyright in this drawing and any work extracted from this drawing remains the property of Spawforths.