INFORMATION CONTAINED IN THIS DRAWNG IS THE SOLE COPYRIGHT OF STUDIO G ARCHITECTURAL AND IS NOT TO BE REPRODUCED WITHOUT PERMISSION

DO NOT SCALE, REFER TO FIGURED DIMENSIONS ONLY

REVISIONS

Rev A - 16.11.2026 - GZ - 500mm front setback, revised hipped roof over garage, amended internal layout and staircase, and updated window and door arrangements.

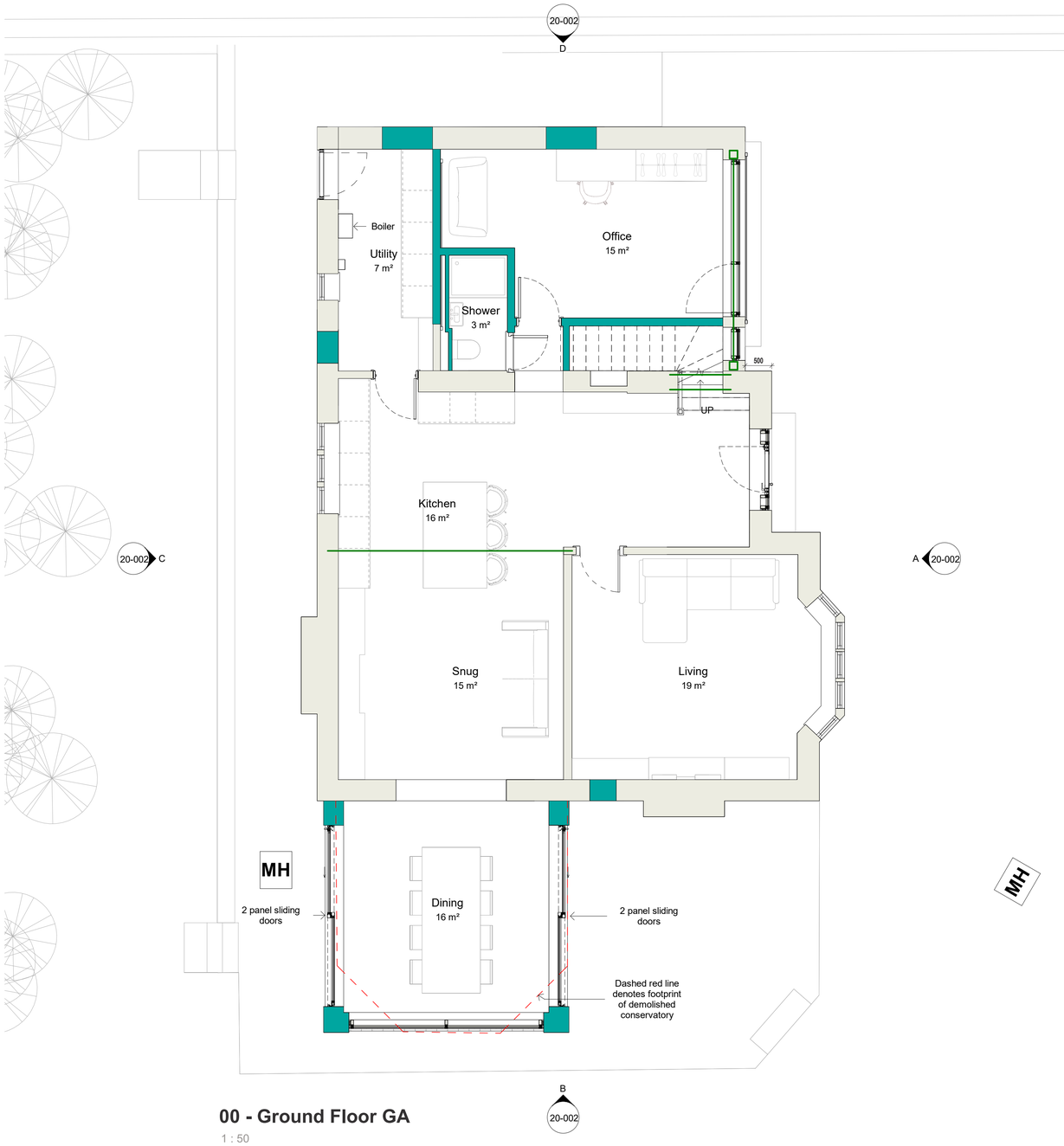

00 - Ground Floor GA

1 : 50

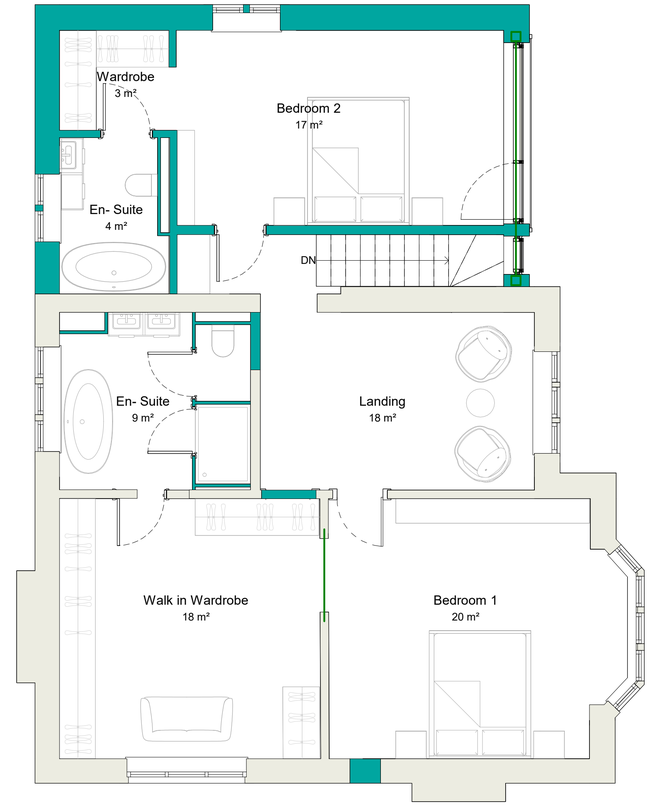

MH

01 - First floor GA

1 : 50

NORTH

STUDIO.G ARCHITECTURAL

Holmfirth | HD9 1QB
0754 835 3975
www.studiogarchitectural.co.uk

PROJECT
206 LOWER GATE
LONGWOOD

TITLE
PROPOSED GA PLANS

SCALE	DATE
1 : 50 @ A1	08/2026

DRAWN	REVIEWED
GZ	A

SGA REF	NUMBER	REVISION
0000	22-003	

STATUS
PLANNING

1:50 0 0.5 1 1.5 2 2.5 3metres