NOTE: ALL DIMENSIONS SHOWN ARE PROVISIONAL DIMENSIONS ONLY & SHOULD NOT BE READ AS EXACT MEASUREMENTS.
THESE MAY NEED TO BE ALTERED DUE TO SITE CONSTRAINTS/ INSPECTION
THE DRAWINGS AND DESIGN ARE THE COPYRIGHT OF L'ARCHE DEVELOPMENTS YORKSHIRE LTD & SHOULD NOT BE RE-PRODUCED WITHOUT PRIOR PERMISSION



EXISTING REAR ELEVATION

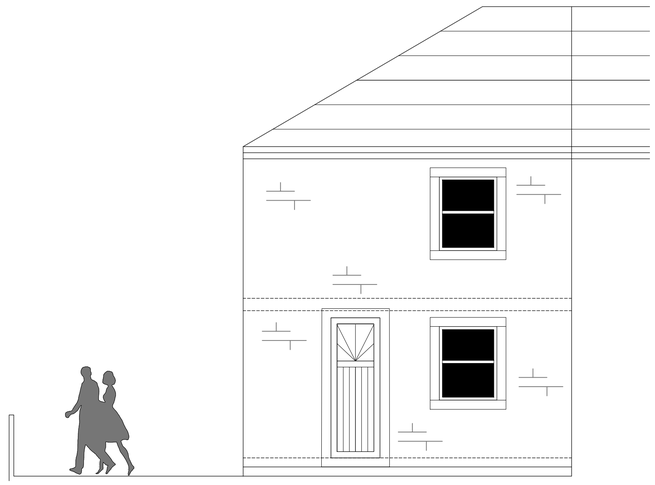

EXISTING FRONT ELEVATION

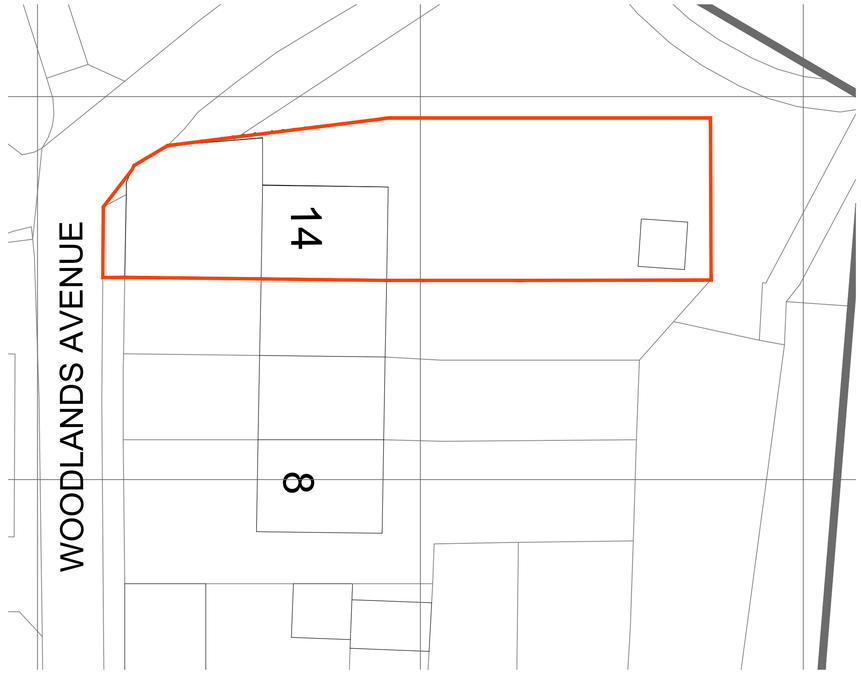

EXISTING SITE PLAN 1:200

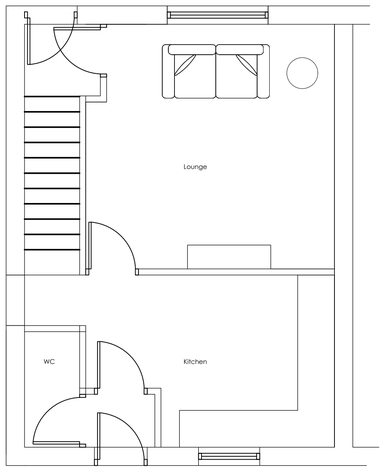

EXISTING GROUND FLOOR PLAN

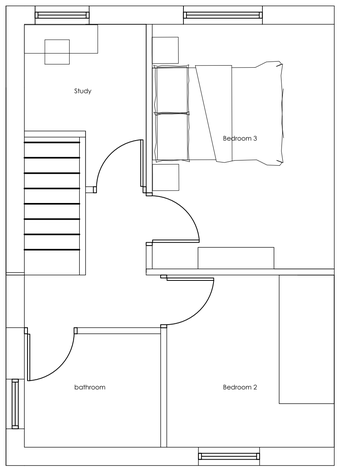

EXISTING FIRST FLOOR PLAN

DRAWING DESCRIPTION
EXISTING FLOOR PLANS & ELEVATIONS

JOB TITLE
14 Woodlands Ave
Thongsbridge

CLIENT
Keyan & Amy

DRAWN BY	SCALE 1:100, 1:50 @ A1	
DATE March 2026	DRAWING NO. 3004- 00-01	REVISION A
CHECKED		

L'ARCHE DEVELOPMENTS
L'Arche Developments (Yorkshire) Ltd
3 The Studio
The Old Brickworks
HD4 6UY
mail@larchedevelopments.co.uk
Company Reg:8145594 VATReg: 141626355
Claire Parker-Hugill 07787226469 & Emma Harris 07779724443