

Rear Elevation SW
1 : 100



Side Elevation SE
1 : 100

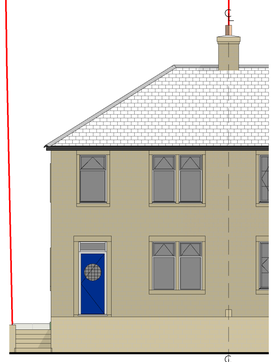

Front Elevation NE
1 : 100

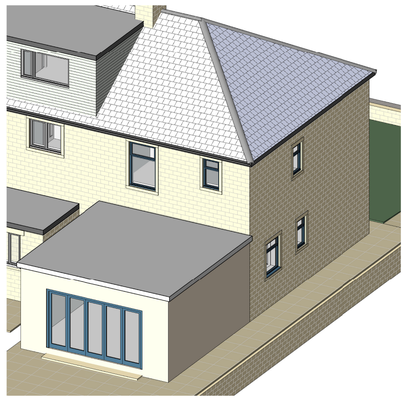

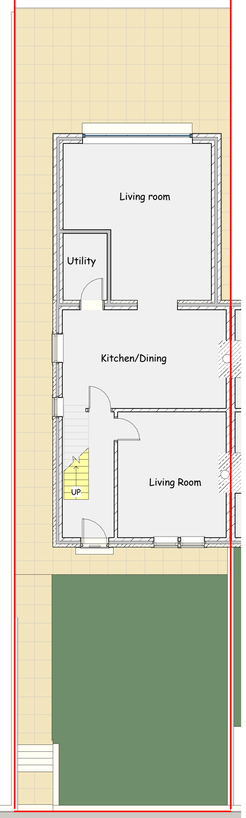

Ground Floor Plan
1 : 100

First Floor Plan
1 : 100

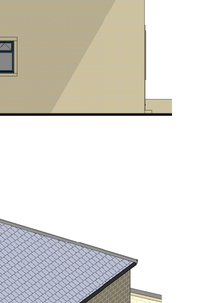

Attic Plan
1 : 100

0 1m 2m 3m 4m 5m 6m 7m 8m

scale 1 : 100 @ sheet size A1

Proposed
Existing

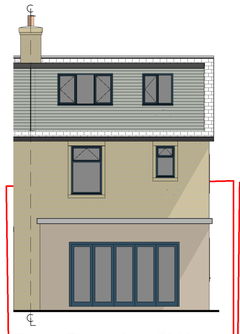

Rear Elevation SW
1 : 100



Side Elevation SE
1 : 100



Front Elevation NE
1 : 100

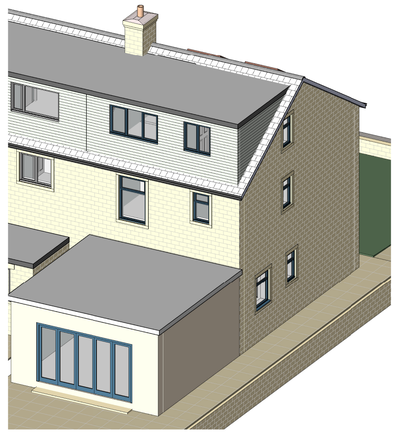

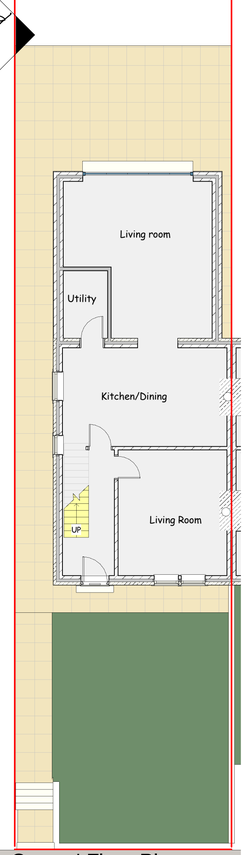

Ground Floor Plan
1 : 100

First Floor Plan
1 : 100

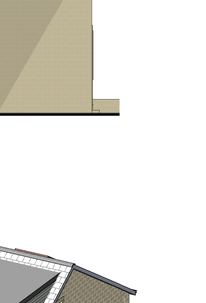

Attic Plan
1 : 100



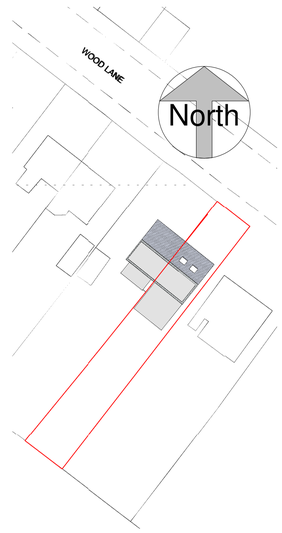

Block Plan
1 : 500

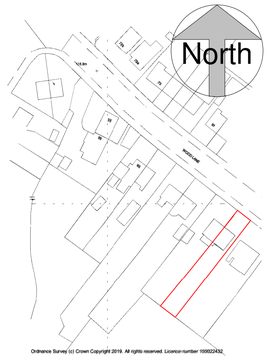

Ordnance Survey (c) Crown Copyright 2019. All rights reserved. Licence number 100022432.

Location Plan
1 : 1250

This drawing is copyright and must not be reproduced without written permission
Do not scale - Use figured dimensions only

PROJECT: Proposed Rear Dormer and Front Velux Windows and Gable Extension at 68 Wood Lane, Newsome, Huddersfield. HD4 6PT

CLIENT: Mr S Bacon

DWG TITLE: Plans, Elevations and Views as Existing and Proposed

DWG NO.: 2611 - 01 Rev A

SCALE: 1 : 100 / 1 : 500 / 1 : 1250

DATE: 5/11/2026

DB ARCHITECTS
12 Tinker Lane, Meltham, Holmfirth, HD9 4EX
t:01484 850579 e:david.dbarchitects@virginmedia.com

DB ARCHITECTS