south elevation – front

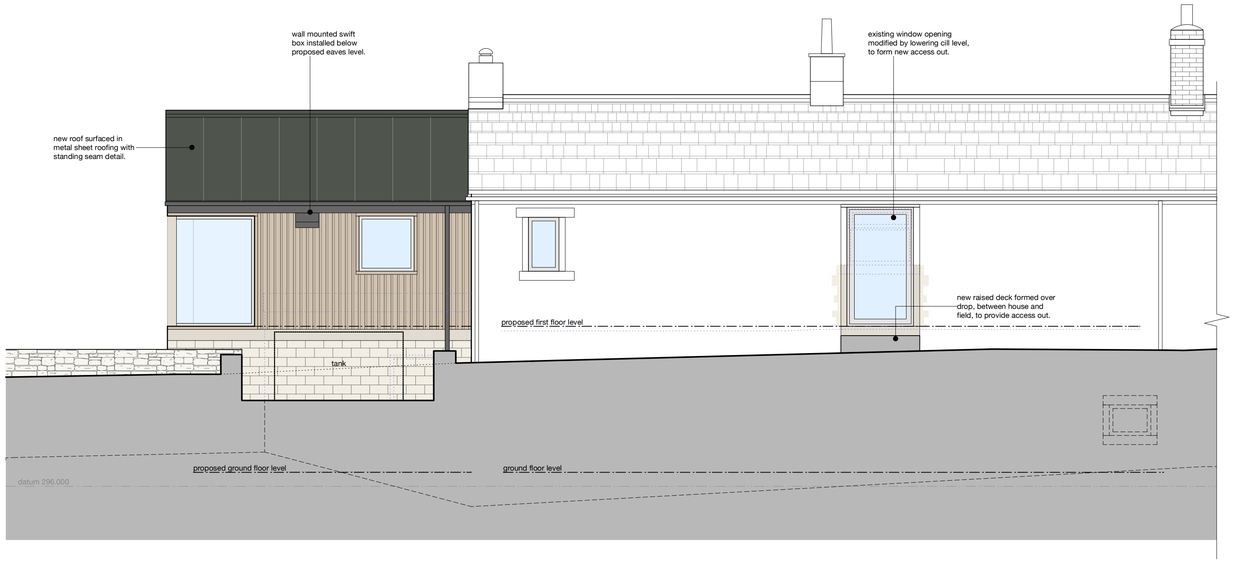

north elevation – rear

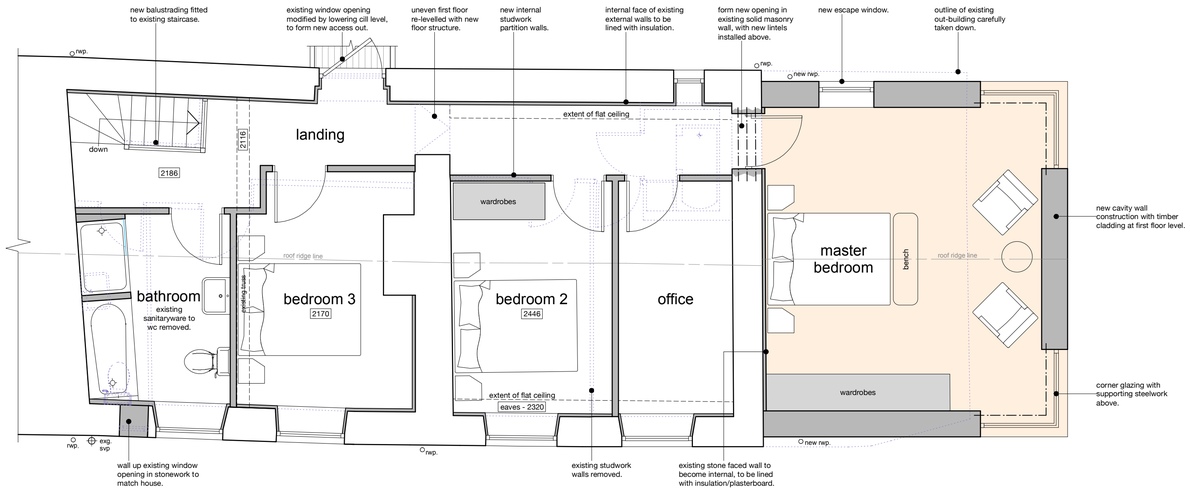

first floor plan

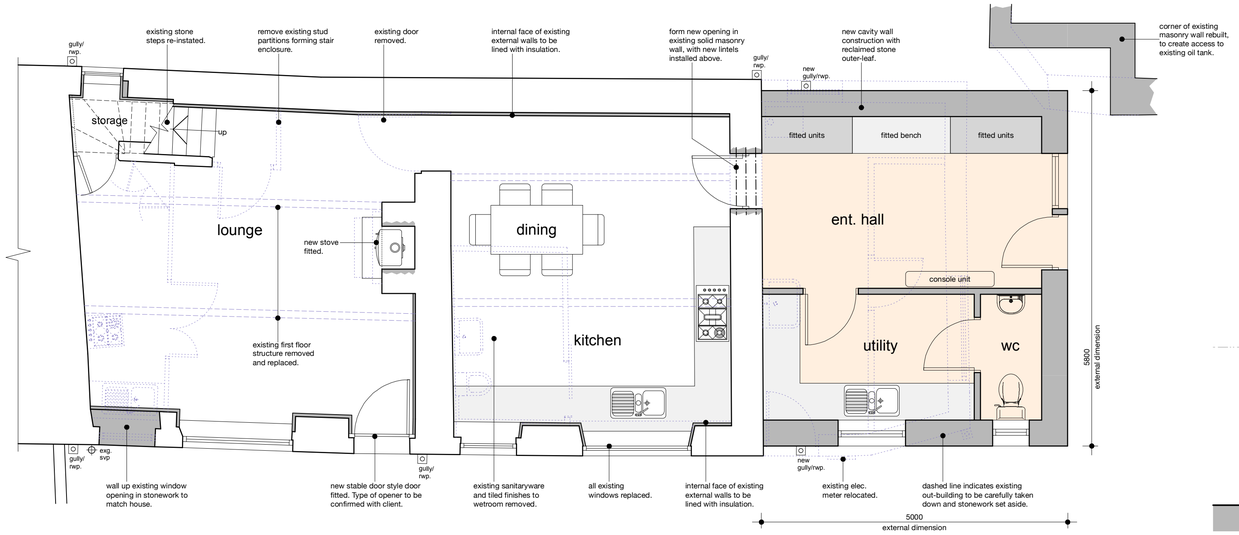

ground floor plan

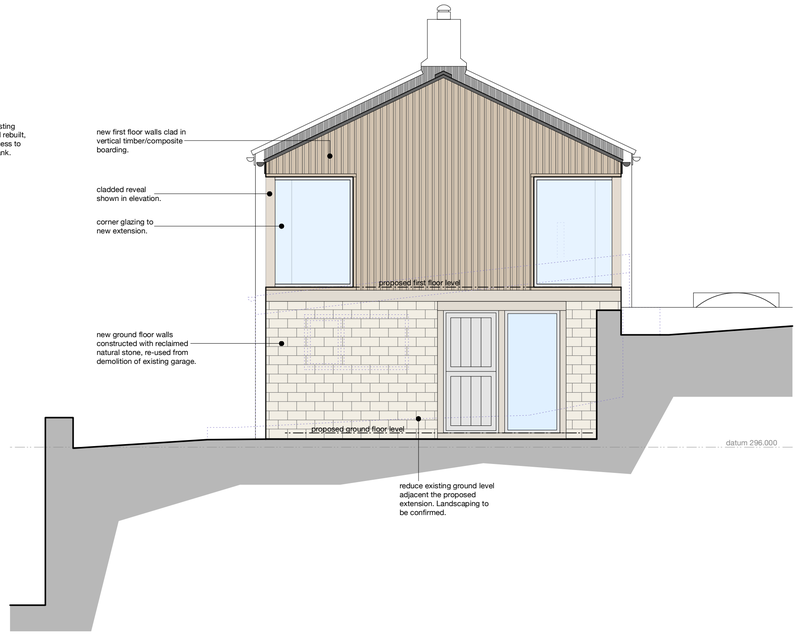

east elevation – side

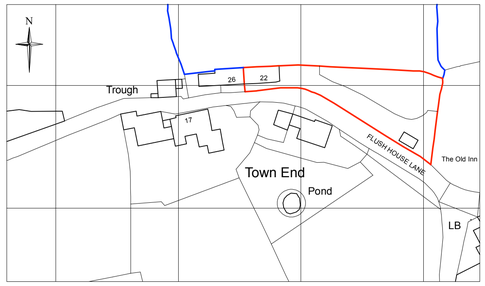

location plan – 1:1250

This drawing has been prepared specifically for the purpose of obtaining Planning Permission and/or Building Regulation Approval. Its suitability for other purposes, without supplementary details and specifications cannot be guaranteed. The Permissions and/or Approvals are beyond the Architects control, and no guarantee that such will be granted is given or to be inferred by reason of the preparation of this drawing.

Only figured dimensions are to be used. All dimensions to be checked on site. This drawing together with the design is the property and copyright of the Architect and must not be reproduced without prior written permission.

rev.	description	date	drawn	appvd
P04	Drawing updated.	21.07.26	JS	NG
P03	Drawing updated following client comments.	17.07.26	JS	NG
P02	Drawing updated following client meeting.	13.07.26	JS	NG
P01	Drawing originated	07.07.26	JS	NG

ADP

project Proposed side extension, internal alterations and new stables building

at 20/22 Flush House Lane, Holmbridge Holmfirth, HD9 2QY

for Beth Whiteoak

title GA as Proposed – House

number 26004D-03-P04

scale 1:50

size A1

ARCHITECTURE AND DESIGN

The Old Police Station 16 Bridge Lane Holmfirth HD9 7AN
T: 01484 685411 E: hello@adp-architects.com
W: www.adp-architects.com

RIBA Practice
Chartered Practice