

PROPOSED GROUND FLOOR PLAN 1:100

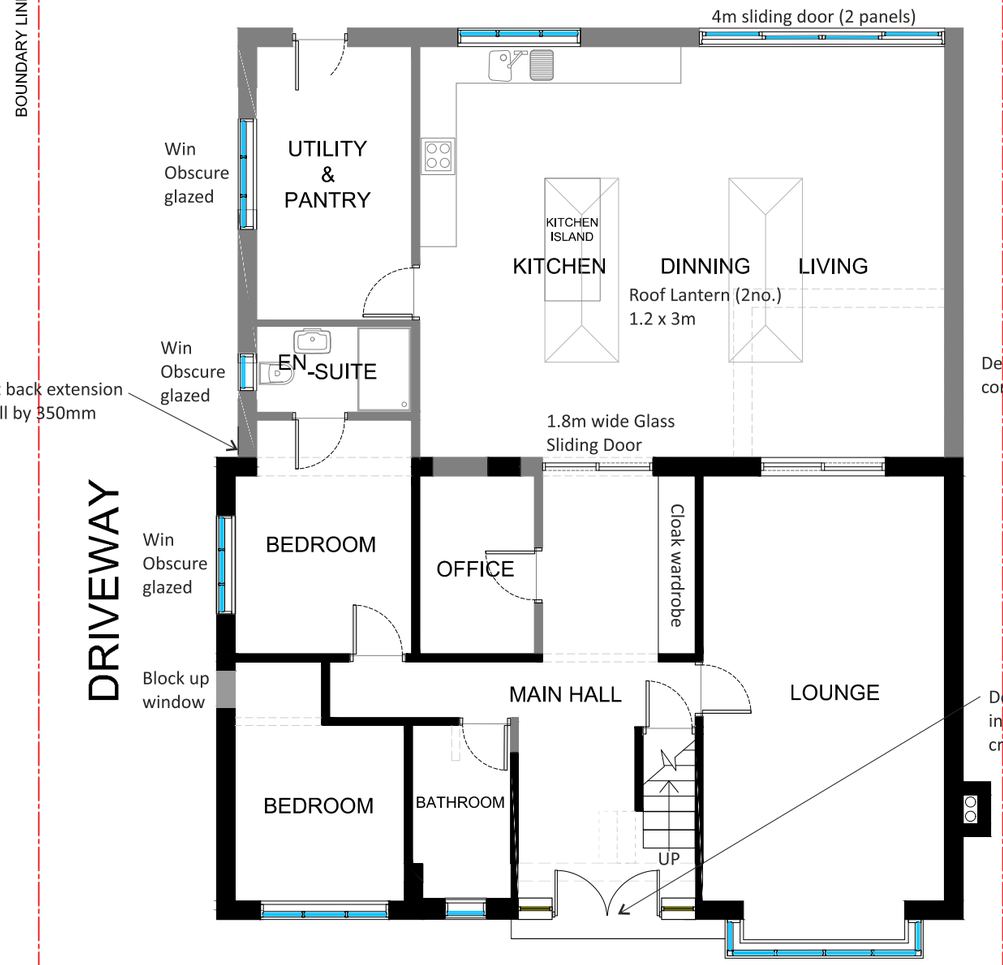

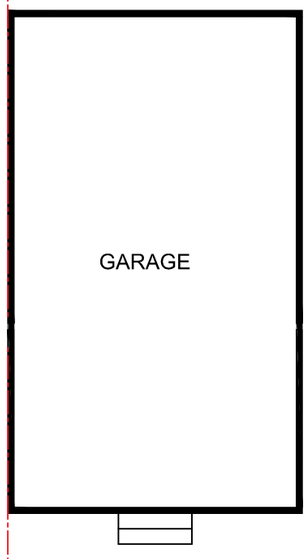

EXISTING GROUND FLOOR PLAN 1:100



AlamPlans. Tel: 0788 989 7159 Email: Alamplans@outlook.com Web: AlamPlans.com

PROJECT: FRONT PORCH, LOFT CONVERSION & SINGLE STOREY REAR EXTENSION
Address: 20a Thornhill Rd, Huddersfield. HD3 3DD

DRAWING TITLE: EXT & PROP PLANS

Status: PLANNING

Scale: 1:100@A3

Date Drawn: 10/07/2026

Drawing Ref: HD33DD20a-v3