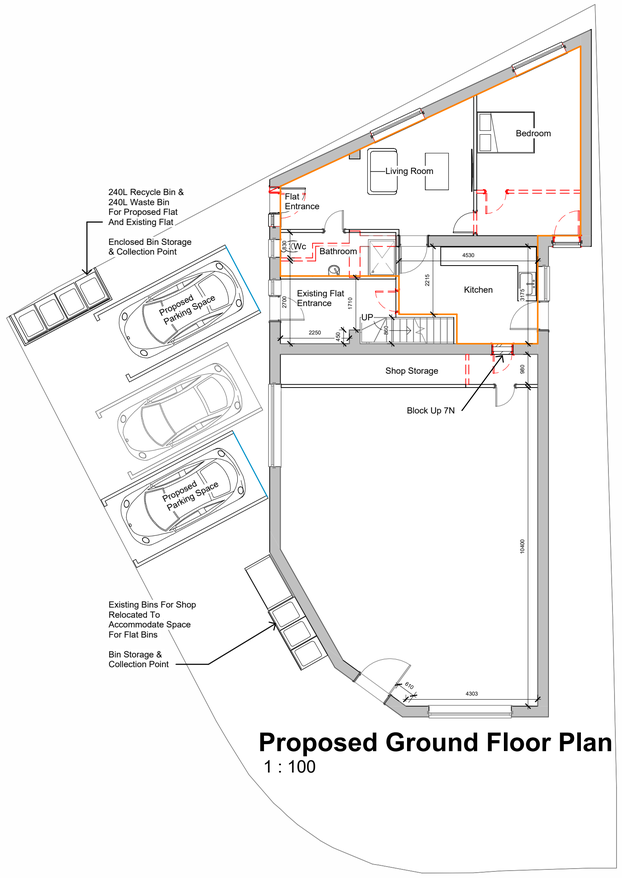

Proposed Ground Floor Plan
1 : 100

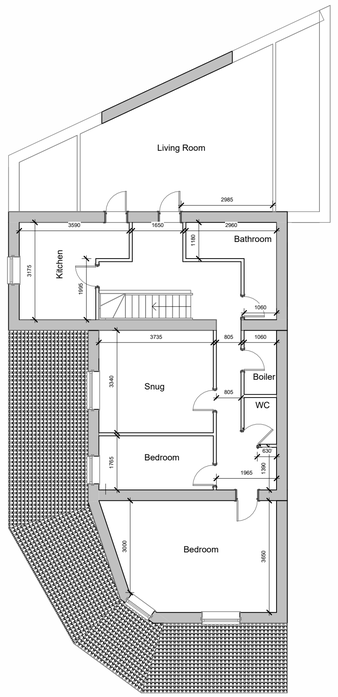

Proposed First Floor Plan
1 : 100

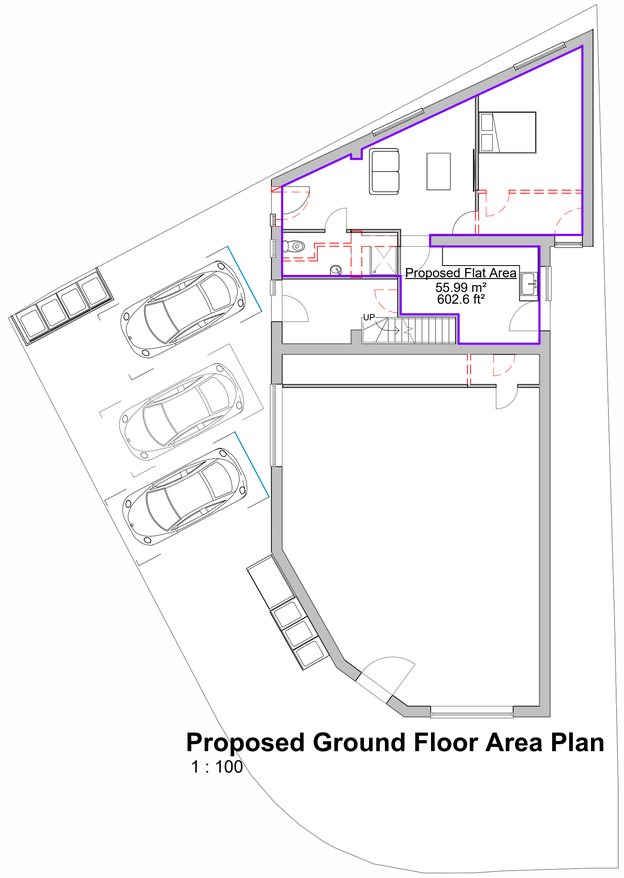

Proposed Ground Floor Area Plan
1 : 100

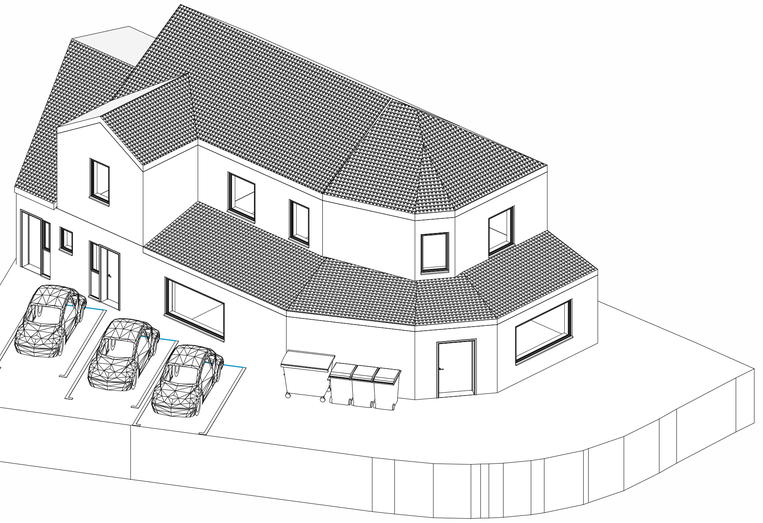

Proposed 3D View



Proposed Front Elevation
1 : 100

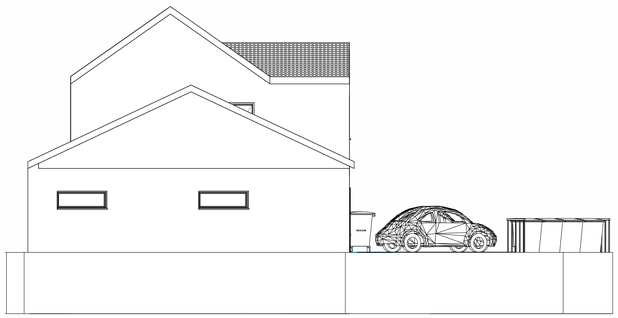

Proposed Rear Elevation
1 : 100



Proposed Left Elevation
1 : 100

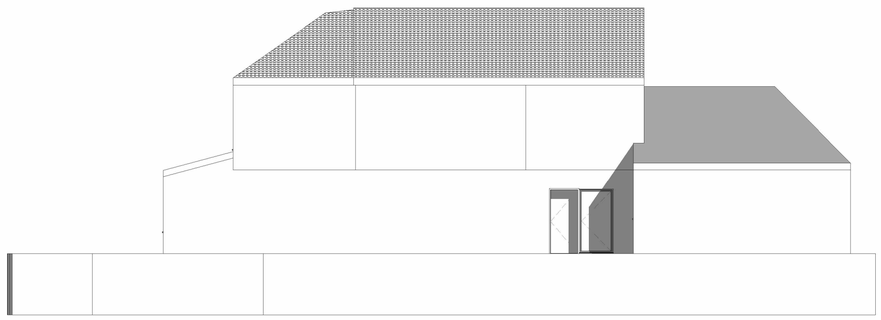

Proposed Right Elevation
1 : 100

Note:
All Dimensions Are Approximate
And TBC On Site By Contractor

TREND ARCHITECTURE
T: 01484 941051
plan@trendarchitecture.co.uk
www.trendarchitecture.co.uk

Project Name
380 Leeds Road, Huddersfield, HD2 1XZ

Drawing Title:
Proposed Grouped Plans

Drawing Number: TR-A26-0409-004
Scale: 1 : 100@A1

Date: 30/06/26
Revision:

Drawn By: AM
Checked by: JA

Reason For Issue:
Planning-Change Of Use