

EXISTING

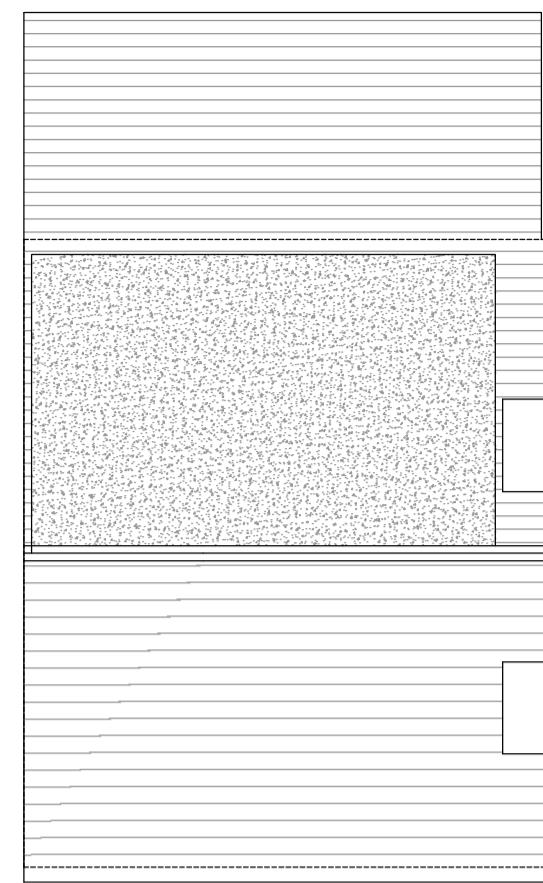

Roof Layout 1.100

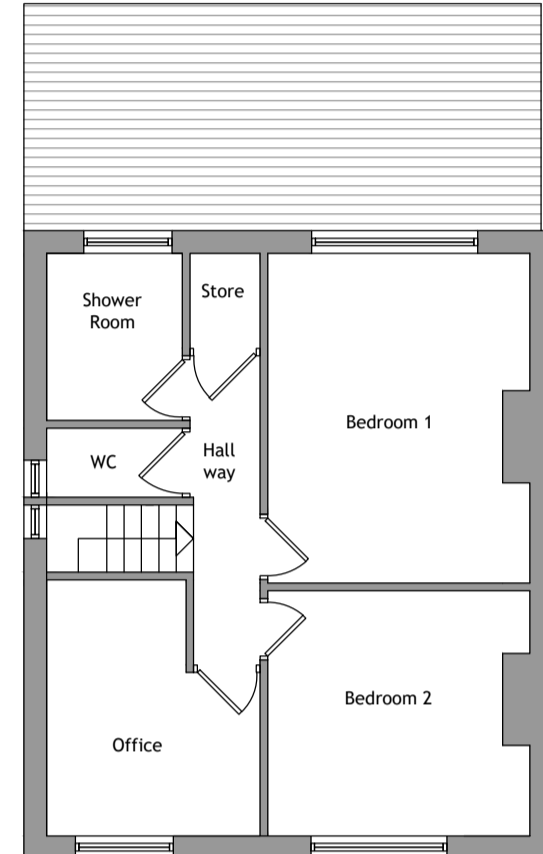

First Floor Layout 1.100

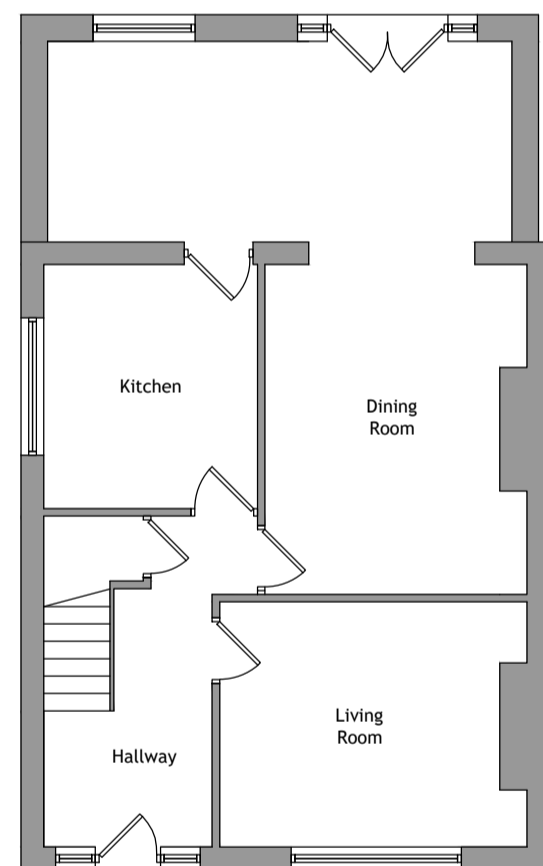

Ground Floor Layout 1.100

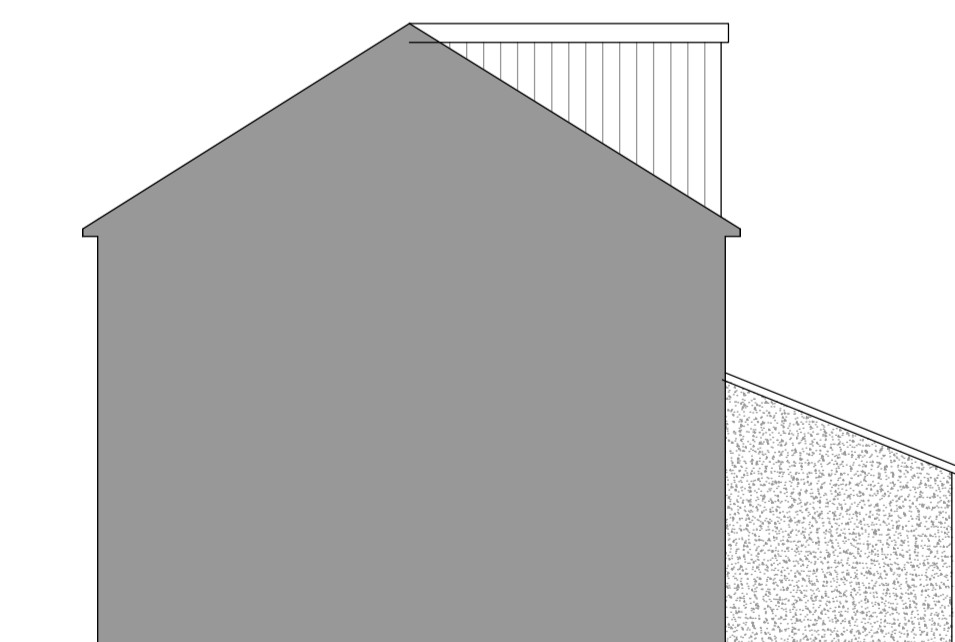

South East Elevation 1.100



South West Elevation 1.100

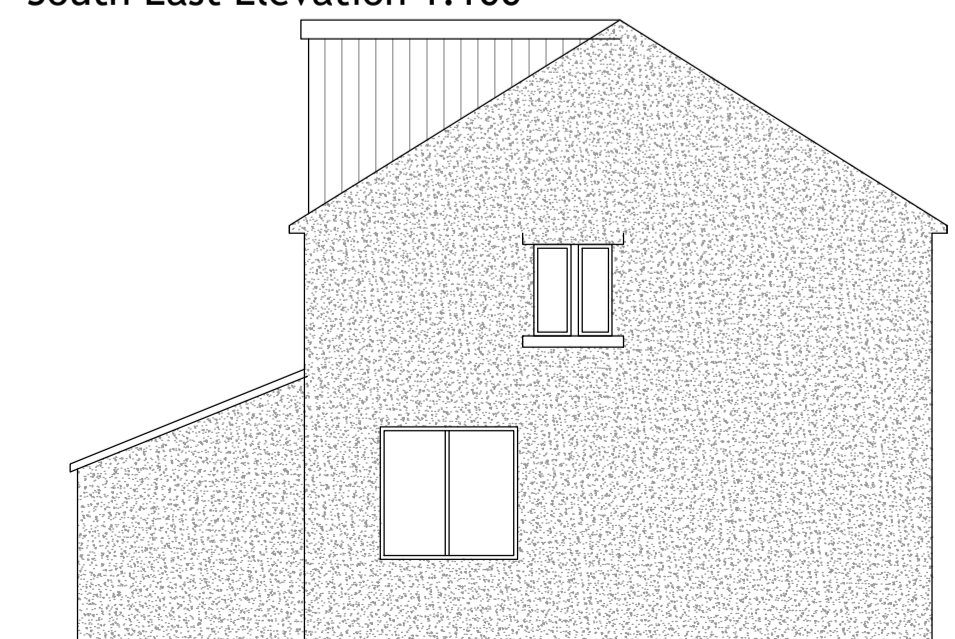

North West Elevation 1.100

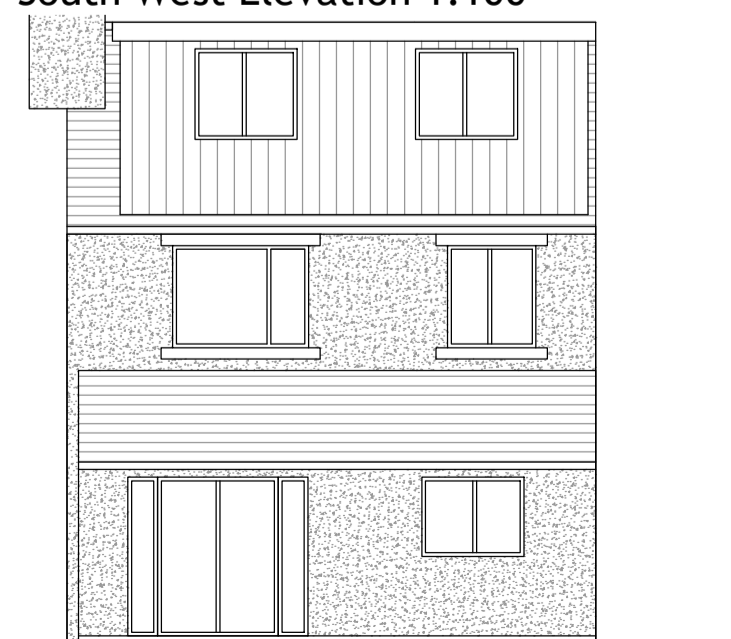

North East Elevation 1.100

PROPOSED

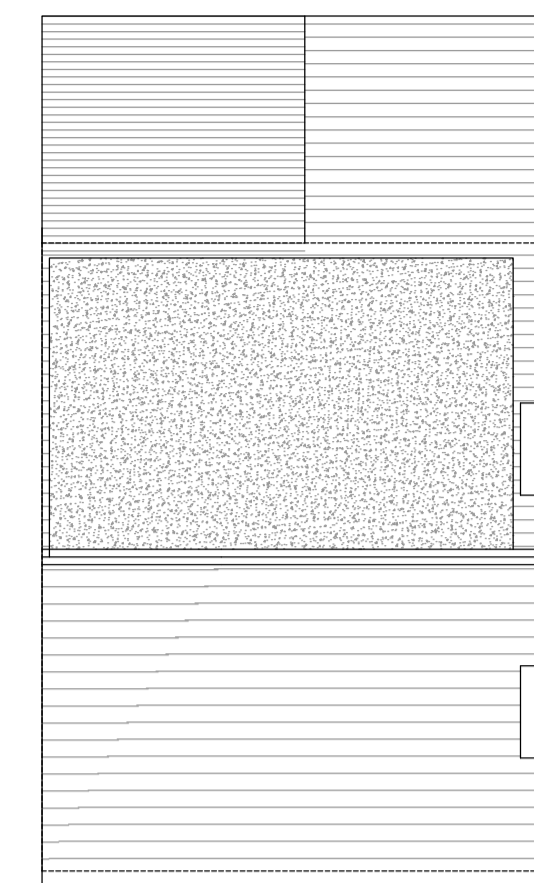

Roof Layout 1.100

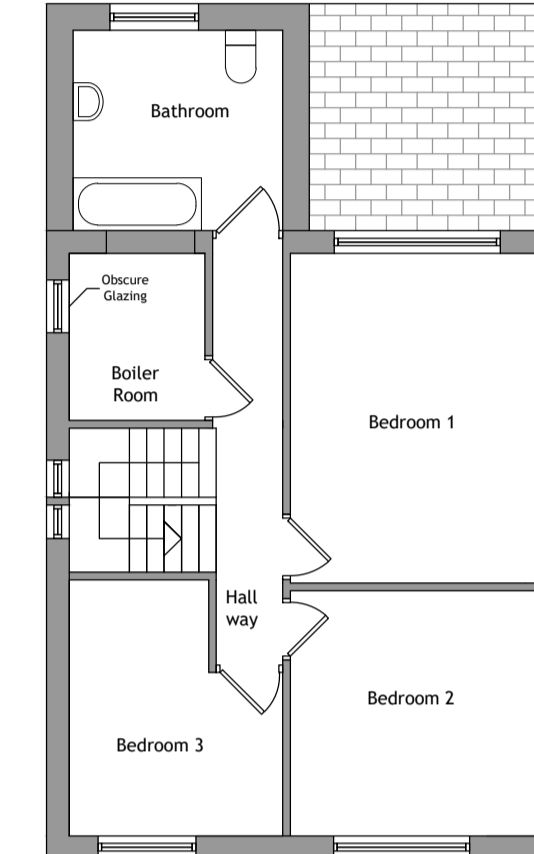

First Floor Layout 1.100

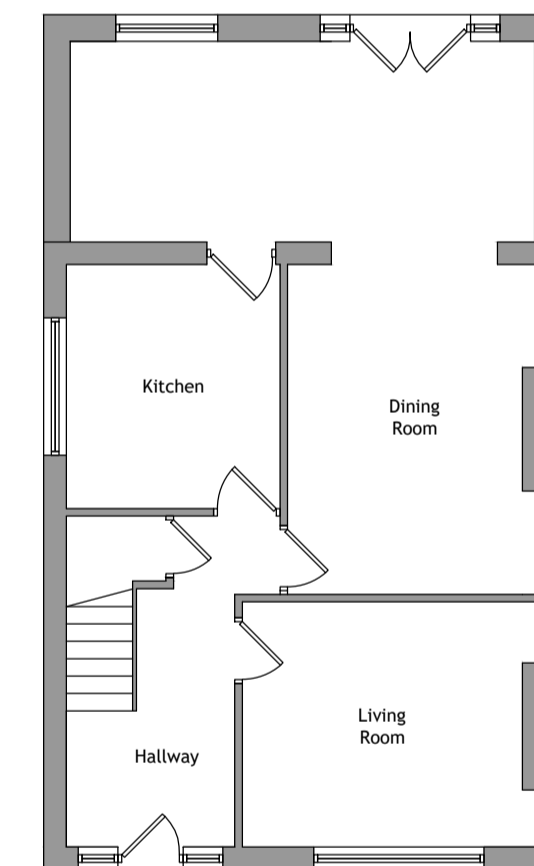

Ground Floor Layout 1.100

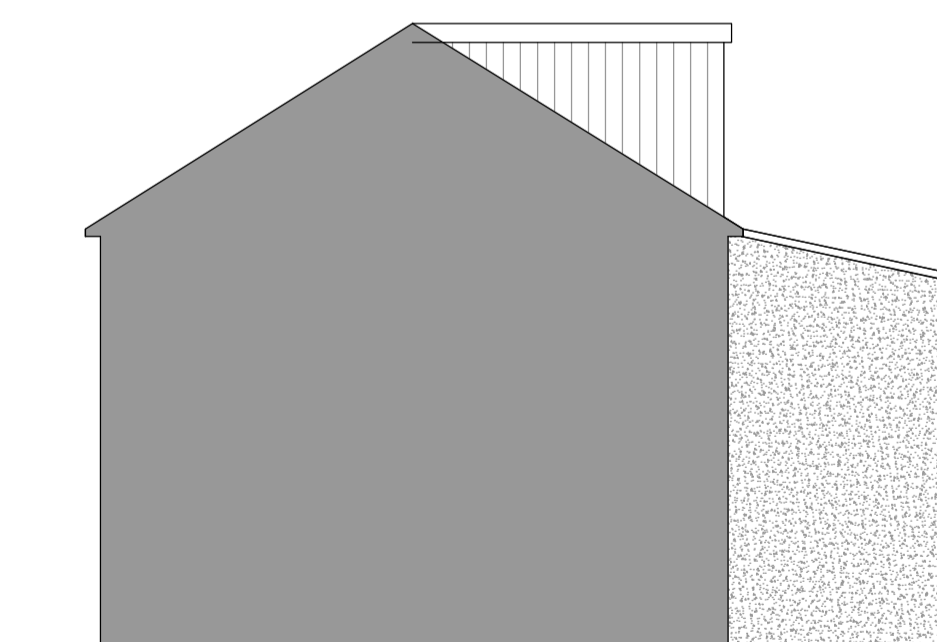

South East Elevation 1.100



South West Elevation 1.100

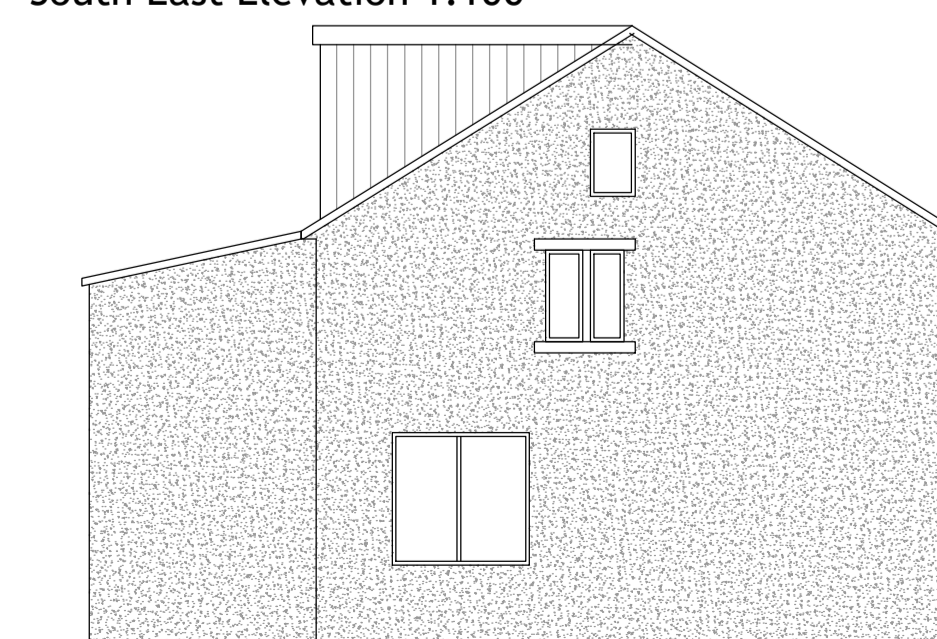

North West Elevation 1.100



North East Elevation 1.100

Written dimensions on these drawings shall take precedence over scaled dimensions. Contractors shall verify and be responsible for all dimensions and conditions on the project and UHD Architectural Services must be notified of any variations from the dimensions and conditions shown by these drawings prior to commencement of any work. All contractors are deemed to have made themselves aware of site conditions prior to entering into any contract.

A1	1:50	1m	2	3	4	5
A3	1:100					

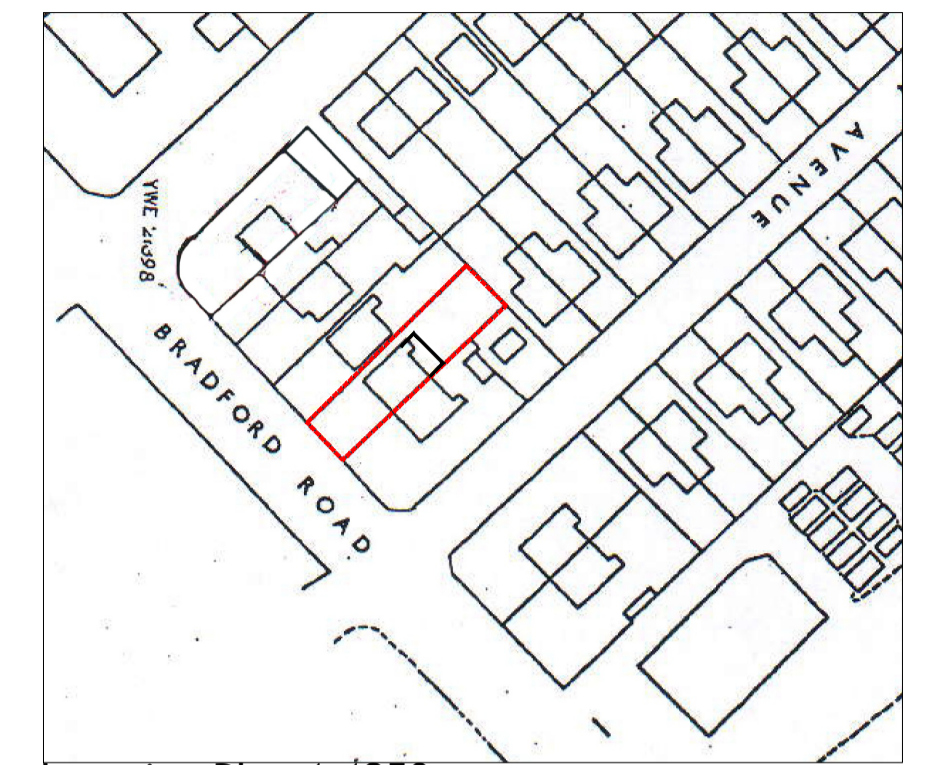

Location Plan 1.1250

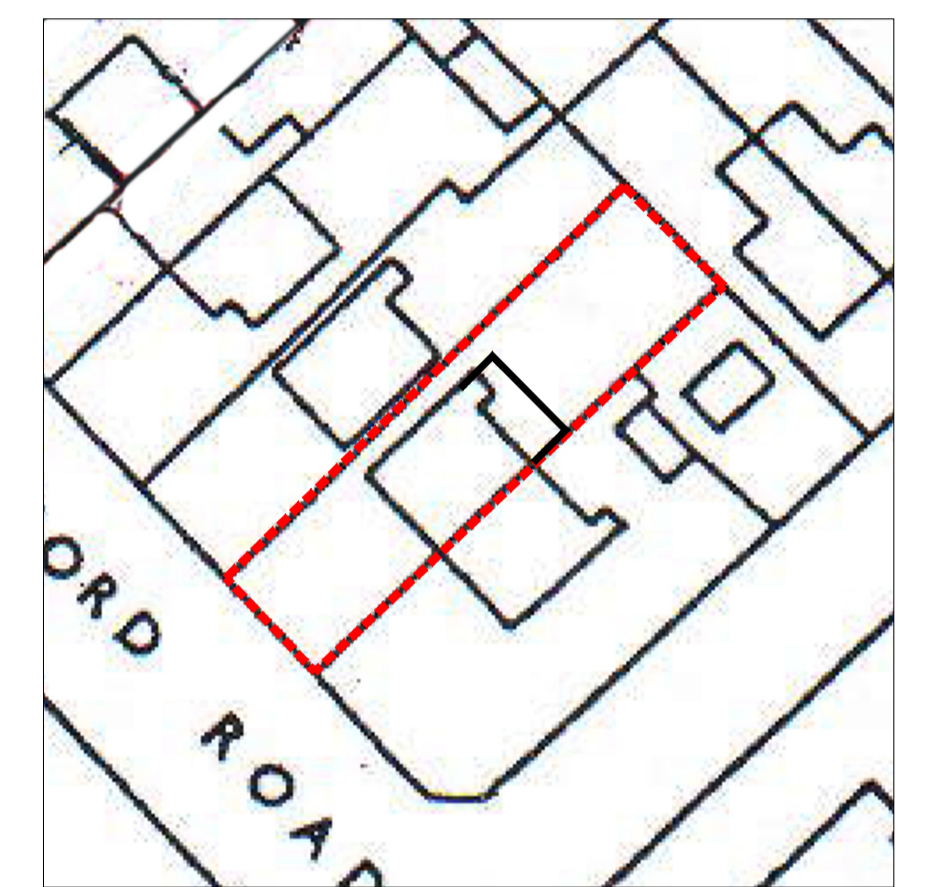

Site Plan 1.500

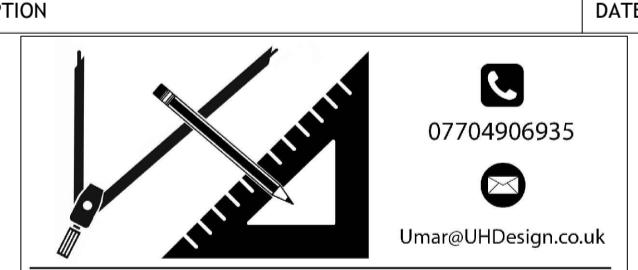
REV	DESCRIPTION	DATE	DRAWN
 <p>07704906935 Umar@UHDesign.co.uk UHD Design Architectural Services</p>			

CLIENT	Mr Mohammed Arif				
ADDRESS	367 Bradford Road Huddersfield, HD2 2QN				
PROJECT	First Floor Ext				
DRAWING	Existing and Prop Layout and Elevations				
DRAWN	UH	DATE	Aug 25	SCALE	1.50@A1
DWG No.	2541/02				
STATUS	PLANNING				