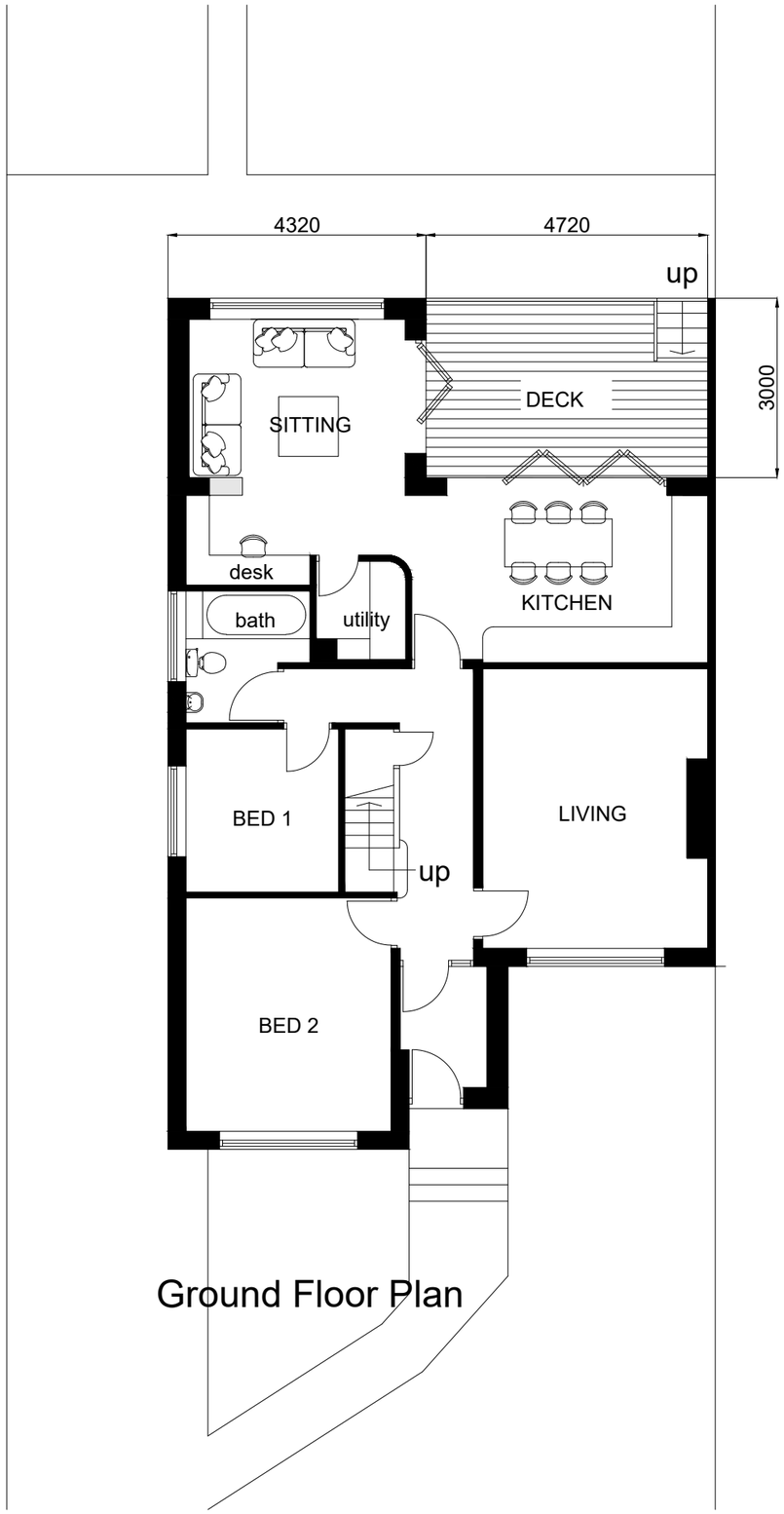

Ground Floor Plan

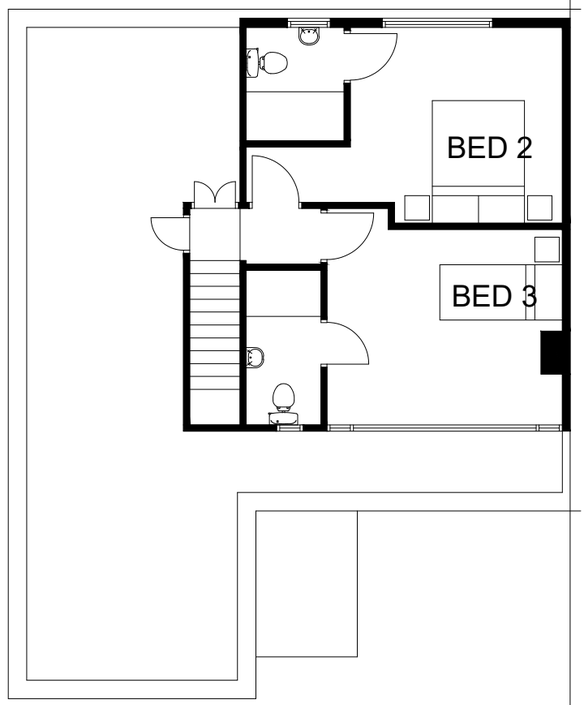

First Floor Plan

1:100 at A3

cva
8 heath villas
halifax
hx3 0bb
tel. 01422 352797
mob. 07958 773372
info@caldervalleyarchitects.co.uk

© Calder Valley Architects Ltd

CLIENT NAME
Isabel Robinson

PROJECT NAME
Lindley Moor Road

PROJECT NUMBER
26.06

DRAWING TITLE
Proposed Plans

SCALE	NUMBER	REVISION
1:100	004	A