

WORKS WITHIN HIGHWAY ARE SUBJECT TO SECTION 278 AGREEMENT, VEHICLE CROSSOVER AND/OR BELLMOUTH AGREEMENTS WILL BE REQUIRED WITH THE LOCAL AUTHORITY. ALL LICENSES SHOULD BE AGREED WITH THE LA BY CONTRACTOR PRIOR TO ANY WORKS

ANY WORKS UNDERTAKEN PRIOR TO RECEIPT OF TECHNICAL APPROVAL FOR THEIR RESPECTIVE PROPOSALS IS DONE AT THE CONTRACTOR'S OWN RISK.

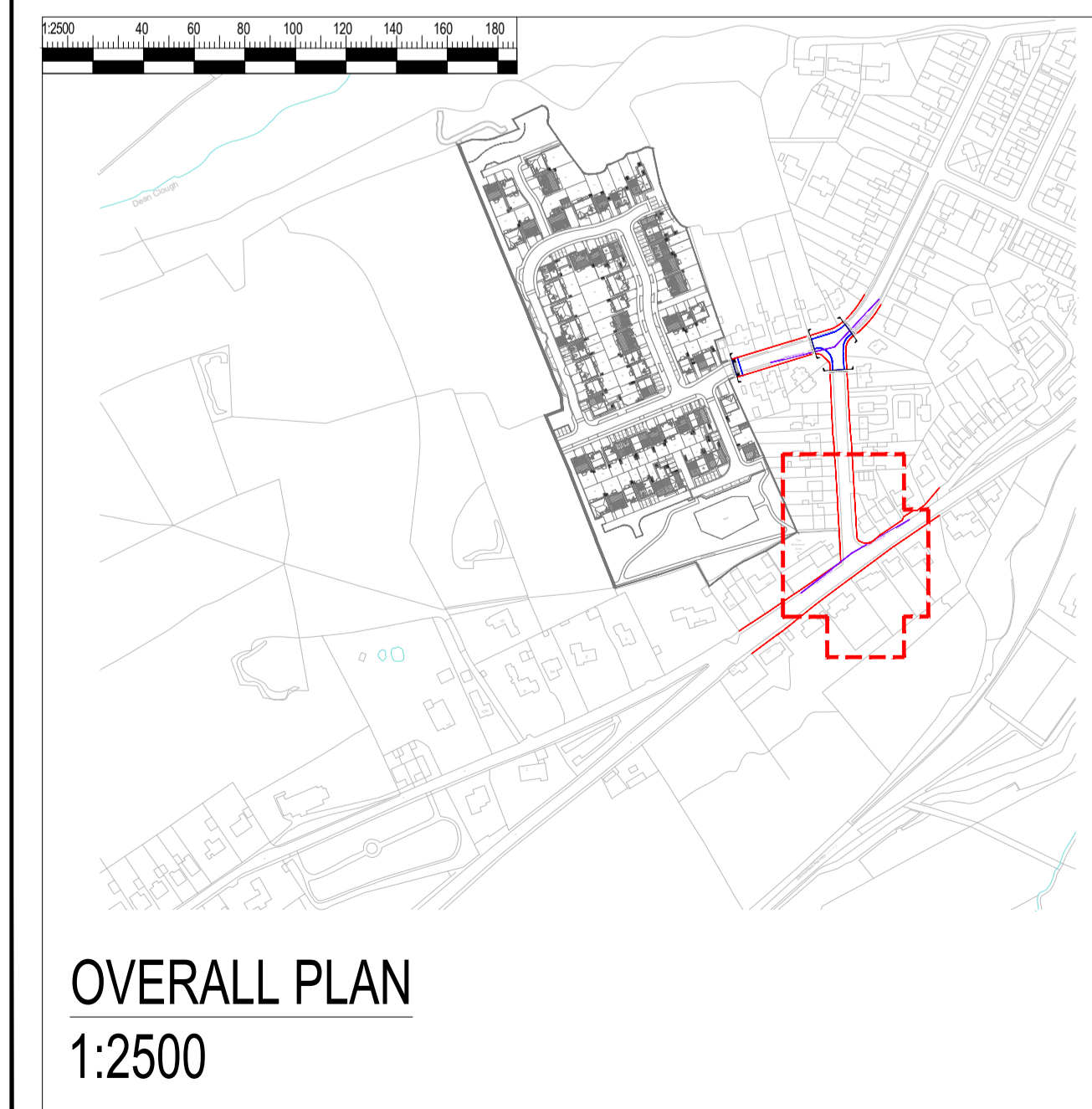

OVERALL PLAN  
1:2500

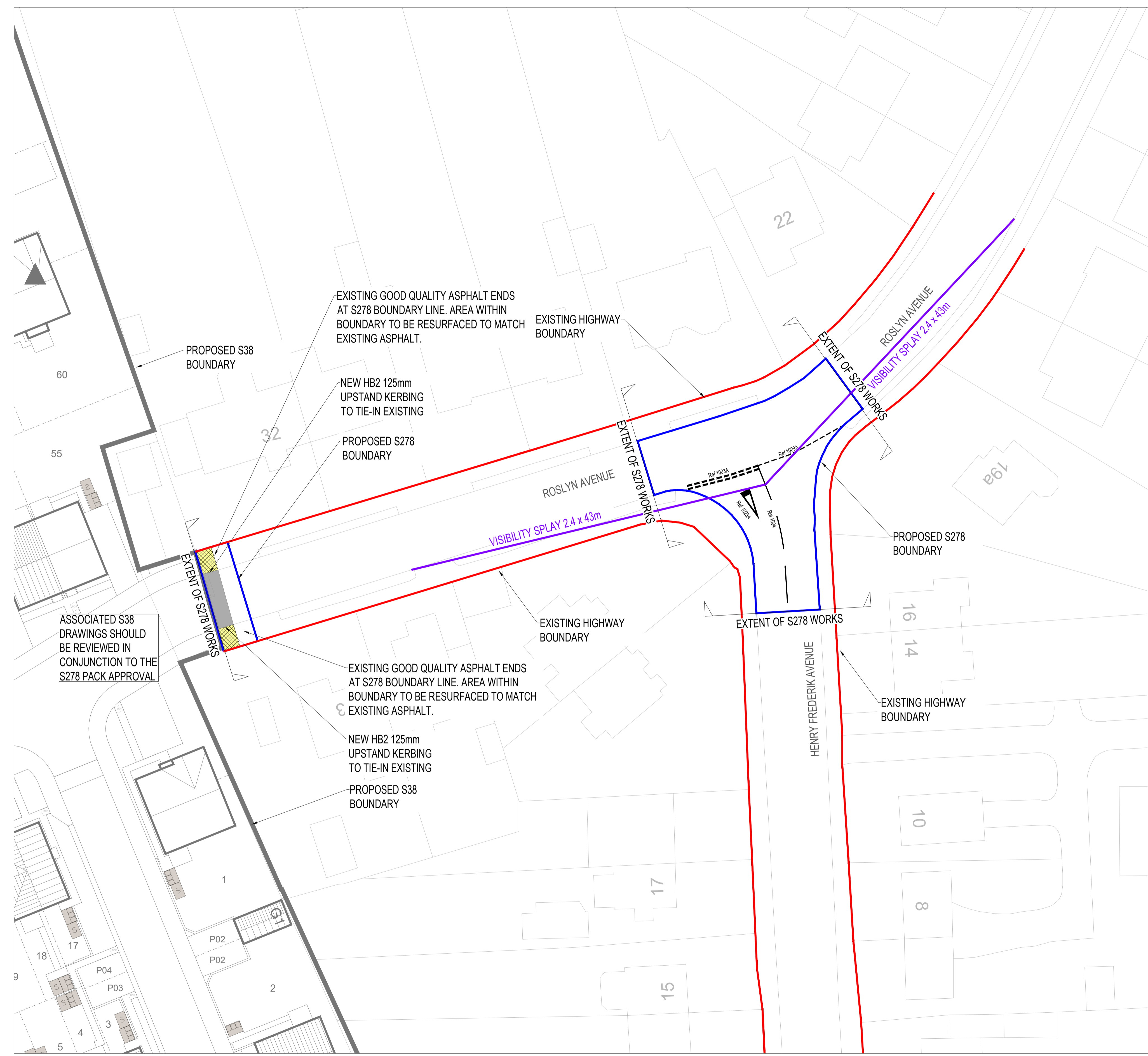

SITE PLAN 1:250

THIS DRAWING IS TO BE READ IN CONJUNCTION WITH ALL OTHER HBL DRAWINGS ISSUED FOR THIS PROJECT

SECTION 278 WORKS:

1. ALL WORKS TO BE CARRIED OUT STRICTLY IN ACCORDANCE WITH THE LOCAL AUTHORITY HIGHWAYS SPECIFICATION FOR STREET WORKS.
2. ALL STATUTORY UNDERTAKERS, INCLUDING CABLE TELEVISION COMPANIES, MUST BE CONTACTED PRIOR TO COMMENCING ANY WORKS TO ASCERTAIN THE LOCATION AND DEPTH OF THEIR APPARATUS. IN THE EVENT OF ANY PROTECTION OR OVERTURNING WORKS BEING NECESSARY TO THEIR APPARATUS THEN ANY COSTS INCURRED WILL BE THE CONTRACTORS RESPONSIBILITY BOTH FOR ARRANGING AND ANY PAYMENT.
3. THE CONTRACTOR SHALL PROVIDE, ERECT AND MAINTAIN SUCH TRAFFIC SIGNS, LAMPS, BARRIERS AND TRAFFIC CONTROL SIGNALS, AND SUCH MEASURES MAY BE NECESSITATED BY THE CONSTRUCTION OF THE WORKS IN ACCORDANCE WITH THE RECOMMENDATIONS CONTAINED IN CHAPTER 8 OF THE TRAFFIC SIGNS MANUAL.
4. THE DEVELOPER AND CONTRACTOR SHALL CONFIRM THEY ARE WORKING IN ACCORDANCE WITH NUG VOLUME 1 GUIDELINES ON THE POSITIONING AND COLOUR CODING OF UNDERGROUND UTILITIES APPARATUS AND VOLUME 2 GUIDELINES ON THE POSITIONING OF UNDERGROUND UTILITIES APPARATUS FOR NEW DEVELOPMENT SITES.
5. ROOT BARRIER TO BE INSTALLED AT THE BACK OF THE ADOPTED FOOTPATH TO PREVENT THE ROOTS FROM ANY PROPOSED NEW TREES UNDERMINING THE FOOTPATH.
6. RETENTION OF THE EXISTING KERBSIDE WILL BE SUBJECT TO INSPECTION AND APPROVAL BY THE LOCAL AUTHORITY HIGHWAYS INSPECTOR.
7. RE-USE OF THE EXISTING KERB RACE WILL BE SUBJECT TO INSPECTION AND APPROVAL BY THE LOCAL AUTHORITY HIGHWAYS INSPECTOR. RECONSTRUCTION OF THE EXISTING CHANNEL LINE TO HAVE 300MM OVERBITE OF EACH BITUMINOUS LAYER THAT IS DISTURBED.
8. 150MM X 50MM BACK EDGING KERBS WILL BE LAID UPRIGHT AND FLUSH AT FOOTWAY CROSSOVERS.
9. TACTILE PAVING AT UNCONTROLLED CROSSING POINTS TO BE 400X400MM BUFF COLOUR BUSTER PAVING IN ACCORDANCE WITH DETR GUIDANCE ON THE USE OF PAVING SURFACES.
10. ALL SUBSTRATA STRUCTURES AND UNCONSOLIDATED MATERIAL WITHIN THE CONSTRUCTION WIDTH OF THE HIGHWAY ARE TO BE REMOVED.
11. CBR VALUES AND CALCULATIONS MAY BE REQUIRED TO DETERMINE SUB-BASE THICKNESS.
12. HINGED GULLY GRATE AND FRAME TO BS EN 134. GRADE D400. NON-ROCKING WITH CAPTIVE LEFT HAND END HINGE. MINIMUM WATERWAY AREA 900CM SQUARED. FRAME DEPTH 100MM. BLACK COATED DUCTILE IRON.
13. ALL GULLY AND CHANNEL GRATING IN SHARED SURFACES AND FOOTWAYS TO BE PEDESTRIAN FRIENDLY.
14. ANY EXISTING GULLIES THAT ARE DAMAGED DURING CONSTRUCTION WILL BE REPLACED WITH NEW ONES, AS AGREED WITH A REPRESENTATIVE OF THE LOCAL AUTHORITY HIGHWAYS DEPARTMENT.
15. HAND LAYING OF BITUMINOUS MATERIALS IS NOT PERMITTED ON ADOPTABLE CARRIAGEWAY.
16. TARMAC ROAD CONSTRUCTION TO COMPLY WITH BS EN 1310/8.
17. THE PROVISION OF A CCTV SURVEY OF ANY HIGHWAY DRAINAGE, AT THE DEVELOPERS EXPENSE, IS REQUIRED PRIOR TO LAYING THE WEARING COURSE.
18. WHERE TWO OR MORE WATER SERVICES BOUNDARY BOXES ARE SITUATED TOGETHER MULTIMETER BOUNDARY AS SPECIFIED BY THE SEWERAGE UNDERTAKER ARE TO BE INSTALLED.
19. A COVENANT WILL BE PROVIDED TO THE BENEFIT OF THE LOCAL AUTHORITY ENSURING THAT NO PLANTING OR STRUCTURE GREATER THAN 600MM IN HEIGHT TO BE PERMANENTLY SITUATED WITHIN THE VISIBILITY SPLAY.

KEY

	S278 BOUNDARY
	S38 BOUNDARY
	S278 ASPHALT CARRIAGEWAY RESURFACING/TIE IN TO EXISTING
	S278 ASPHALT CARRIAGEWAY
	S278 ASPHALT FOOTPATH RESURFACING
	S278 JUNCTION VISIBILITY

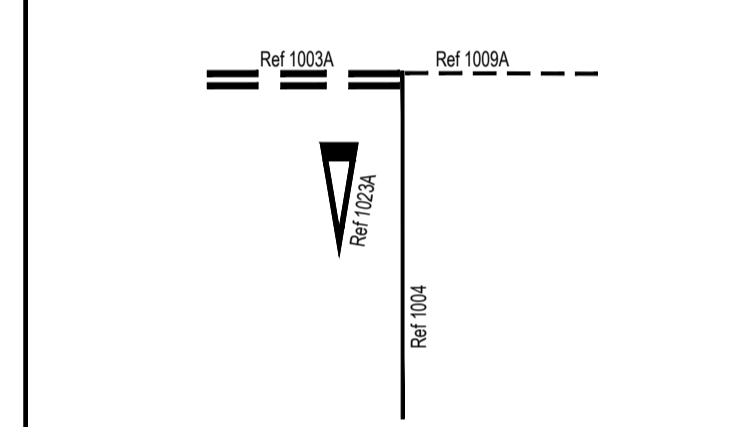

REV	DATE	DRAWN	DESCRIPTION	CHKD	APPRD
P01	22.05.26	RJ	INITIAL ISSUE	RJ	RJ

STATUS DESCRIPTION: **FOR STAGE APPROVAL** STATUS: **S4**



PROJECT: **NETHERTON, HUDDERSFIELD**

DRAWING TITLE: **SECTION 278 ARRANGEMENT PLAN**

CLIENT: **HARRON HOMES**

HBL REF.	DATE	A1 SCALE(S)
11676	22.05.26	1:250

DRAWING No.	REVISION
11676-HBL-XX-XX-DR-C-5402	P01