

east elevation - side

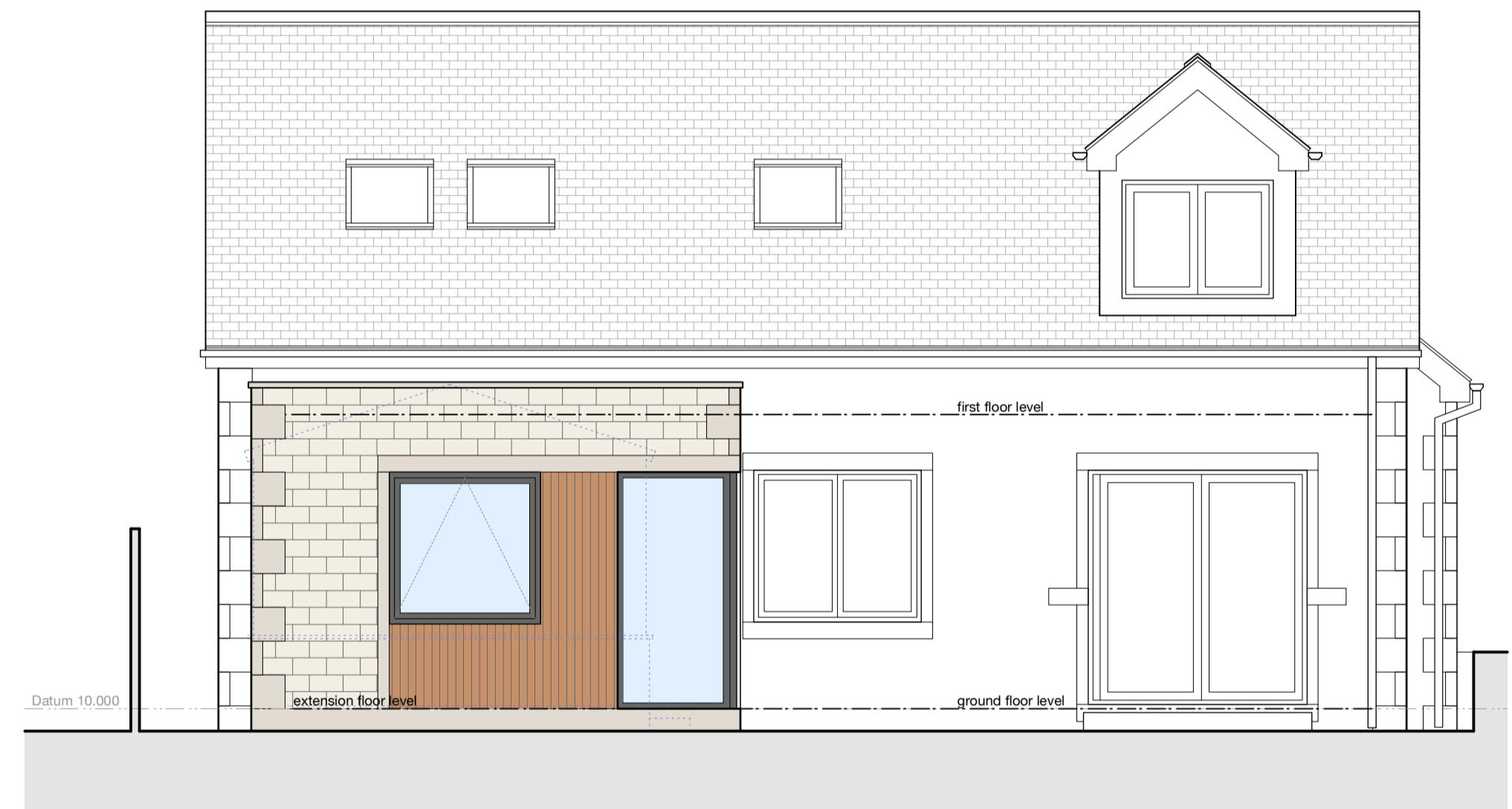

west elevation - side



north elevation - rear

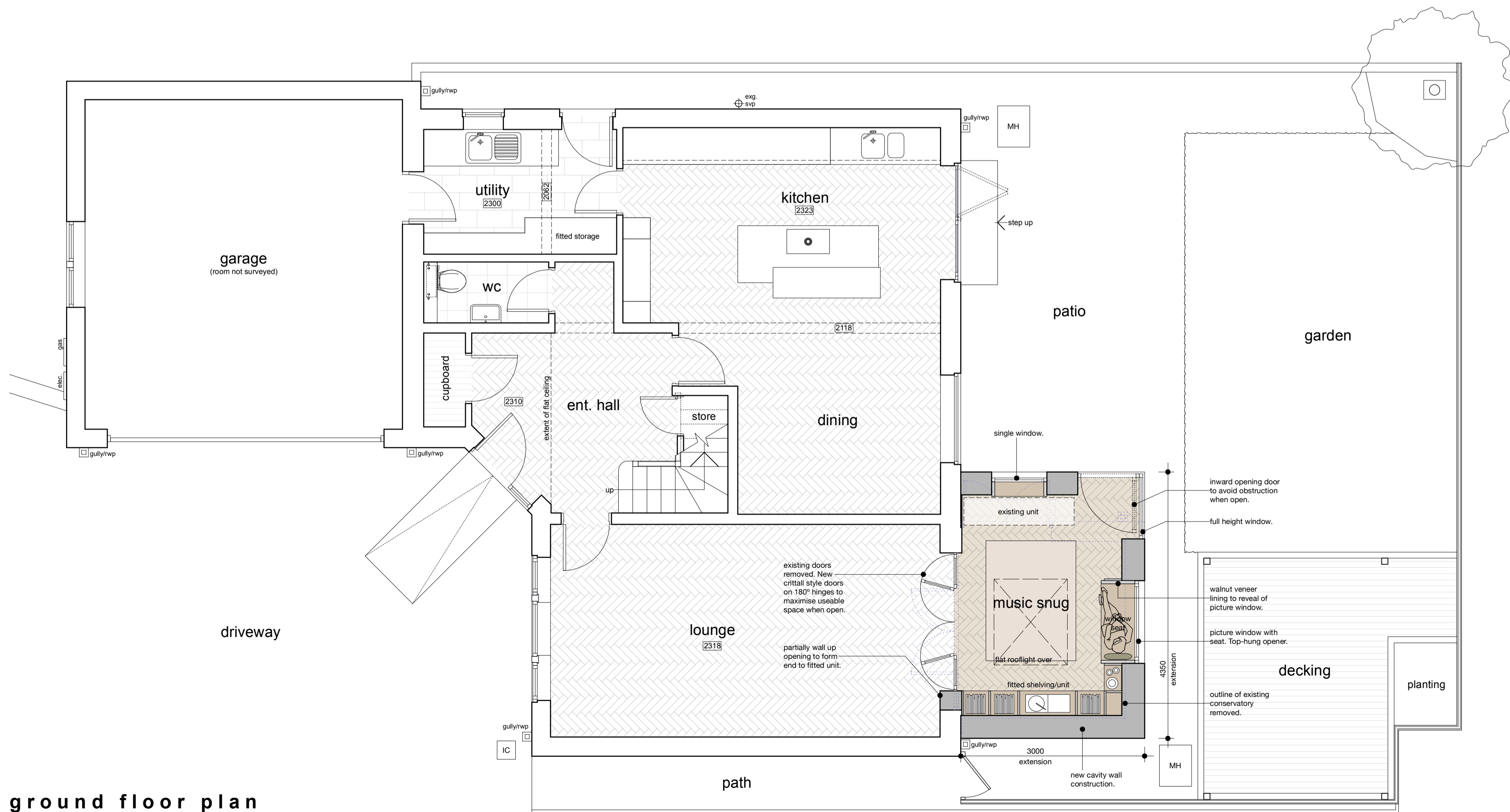

ground floor plan



location plan
scale - 1:1250

This drawing has been prepared specifically for the purpose of obtaining Planning Permission and/or Building Regulation Approval. Its suitability for other purposes, without supplementary details and specifications cannot be guaranteed. The Permissions and/or Approvals are beyond the Architects control, and no guarantee that such will be granted is given or to be inferred by reason of the preparation of this drawing.

Only figured dimensions are to be used. All dimensions to be checked on site. This drawing together with the design is the property and copyright of the Architect and must not be reproduced without prior written permission.

rev.	description	date	drawn	approved
P05	Location plan updated.	11.06.26	JS	NG
P04	Drawing further developed with client.	22.05.26	JS	NG
P03	Drawing further developed with client.	12.05.26	JS	NG
P02	Drawing further developed with client.	08.05.26	JS	NG
P01	Drawing created.	30.04.26	JS	NG



project Proposed extension to replace existing conservatory at 54 Carr Hill Road, Upper Cumberworth Huddersfield, HD8 8XN for Mr. S. & Mrs R. Welburn

title General arrangement as proposed
number 25099D-02-P05
scale 1:50, 1:1250
size A1

ARCHITECTURE AND DESIGN

The Old Police Station 16 Bridge Lane Holmfirth HD9 7AN
T: 01484 685411 E: hello@adp-architects.com
W: www.adp-architects.com

RIBA Chartered Practice