

**General Notes**  
 Do not scale from this drawing. If in doubt ask.  
 Copyright exists on all drawings and drawing should not be copied without the consent of P.N. Bakes Architectural Consultancy.  
 Drawing to be read in conjunction with all relevant Specifications and other Consultants drawings.  
 All dimensions and levels to be checked on site prior to commencement.  
 Any discrepancies to be notified to PN Bakes Architectural Consultancy immediately.  
 All materials and workmanship to comply with British Standards and Codes of Practice and meet current Building Regulations.

Ref.	Revision	Date
------	----------	------

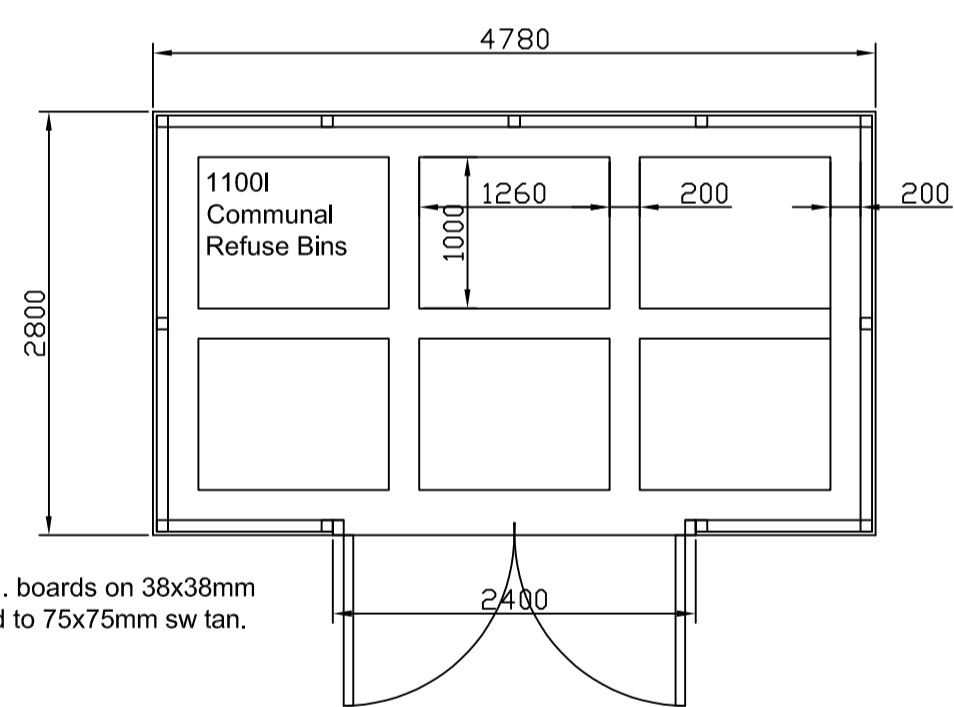

75x25mm sw tan. boards on 38x38mm sw tan. rails fixed to 75x75mm sw tan. posts.

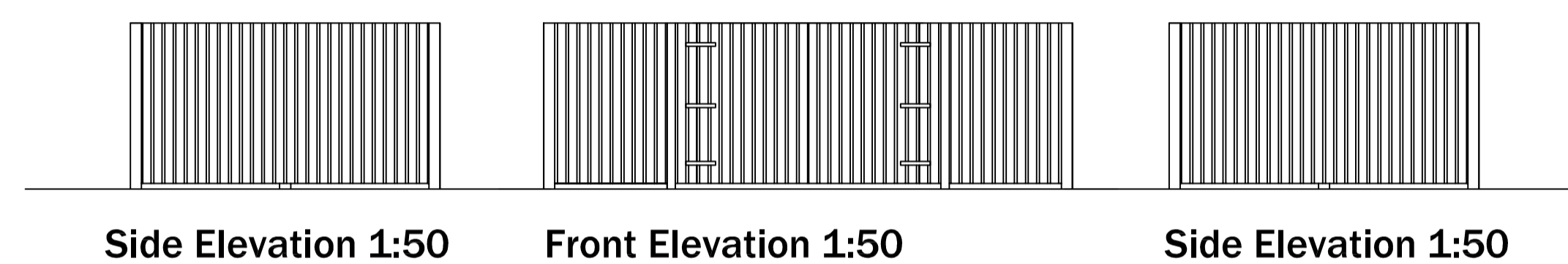
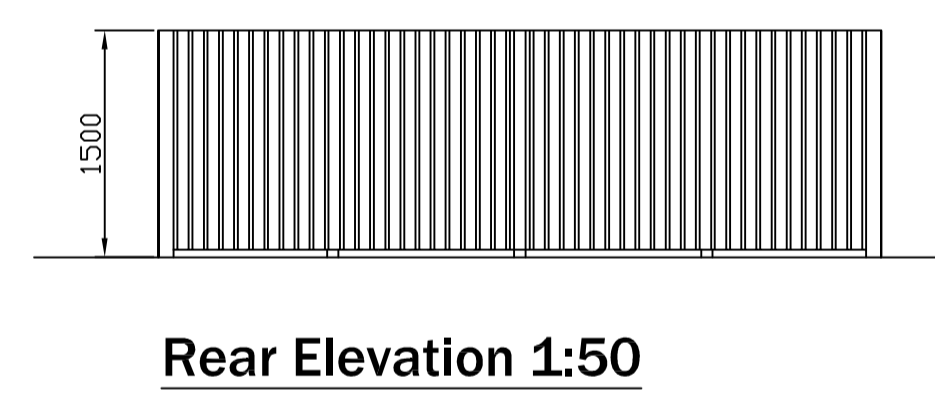

**Bin Store Detail 1:50**

**PNBakes**  
 Architectural Consultancy

23 Market Street, Thornton, Bradford, BD13 3HW  
 Tel/Fax : 01274 830355 Mobile : 07989 579231  
 Email : philbakes@aol.com

Client: **Medipharm Bradford Ltd.**

Plan: **Bin Store Detail**

Project: **Conversion of Wesley House to Apartments, Chapel Lane, Birstall.**

Drawing No: KL/24/1709/21	Scale: 1:50 @ A1	Date: July 2025
------------------------------	---------------------	--------------------