

Proposed Ground Floor Plan
1 : 50

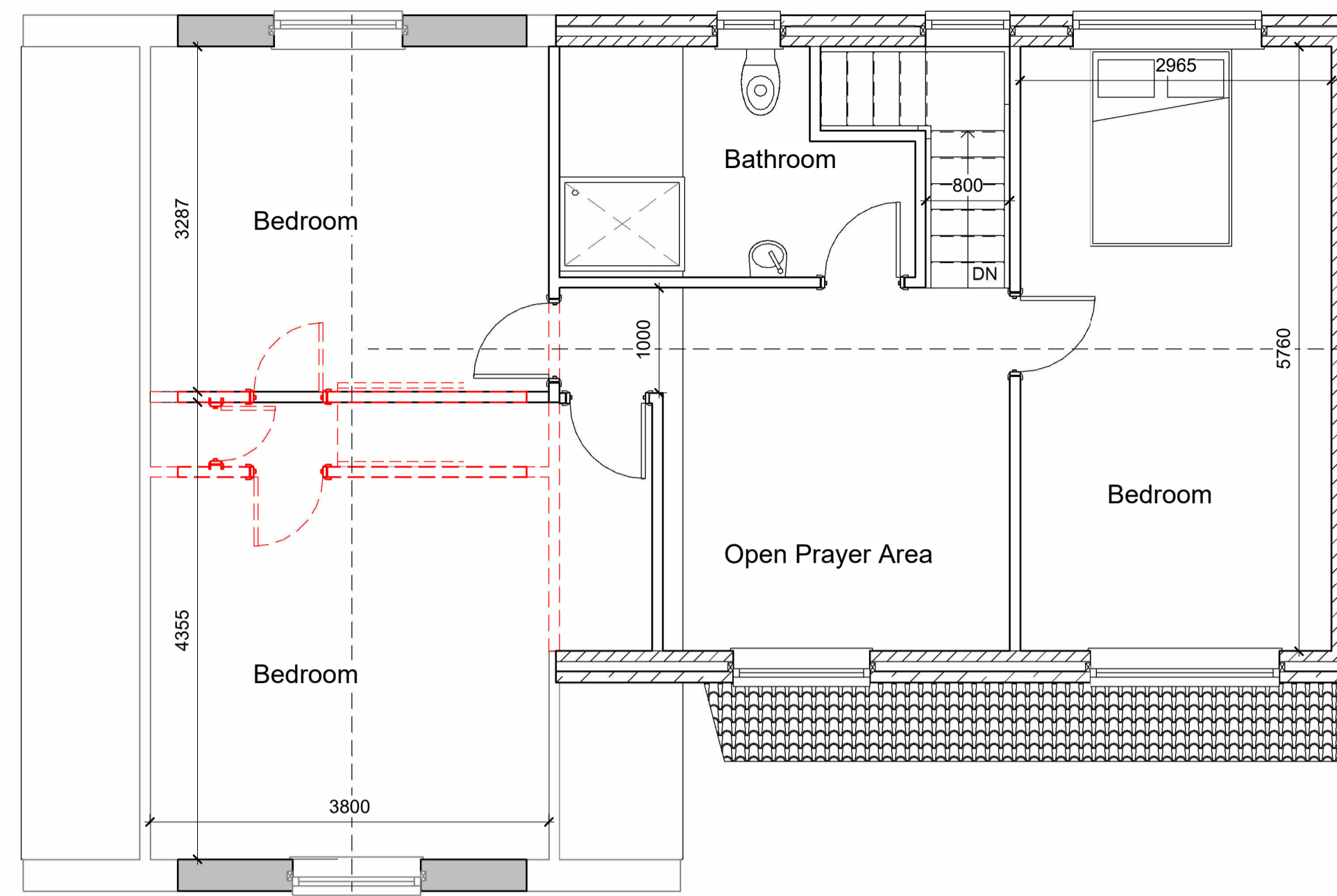

Proposed First Floor Plan
1 : 50

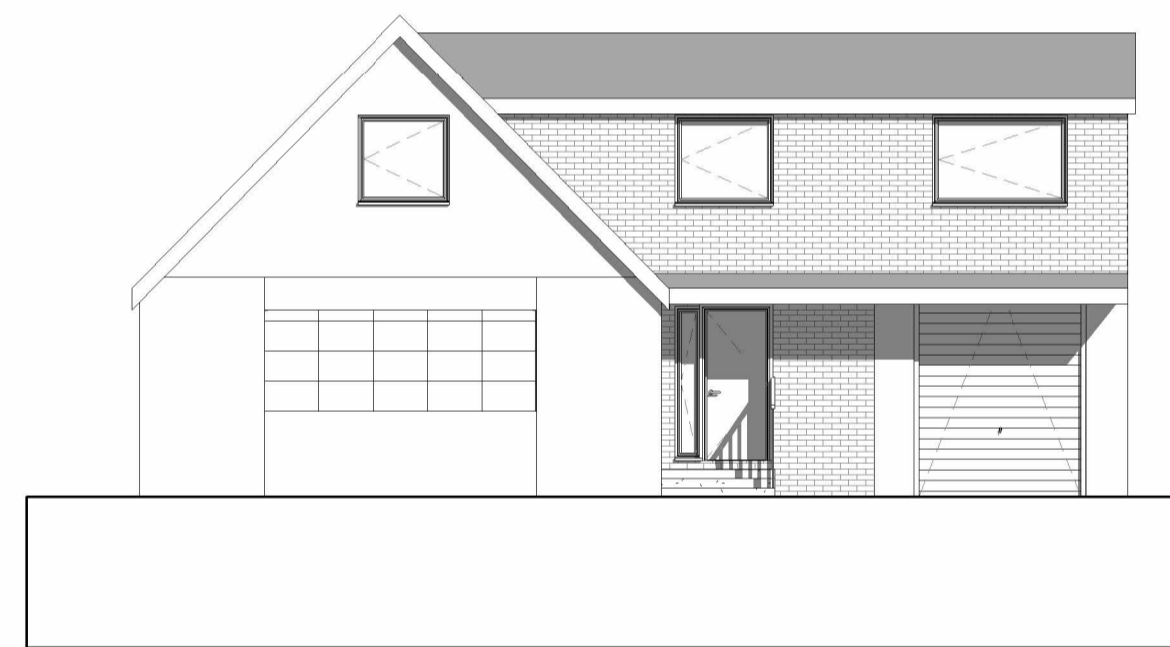

Proposed Front Elevation
1 : 100



Proposed Rear Elevation
1 : 100

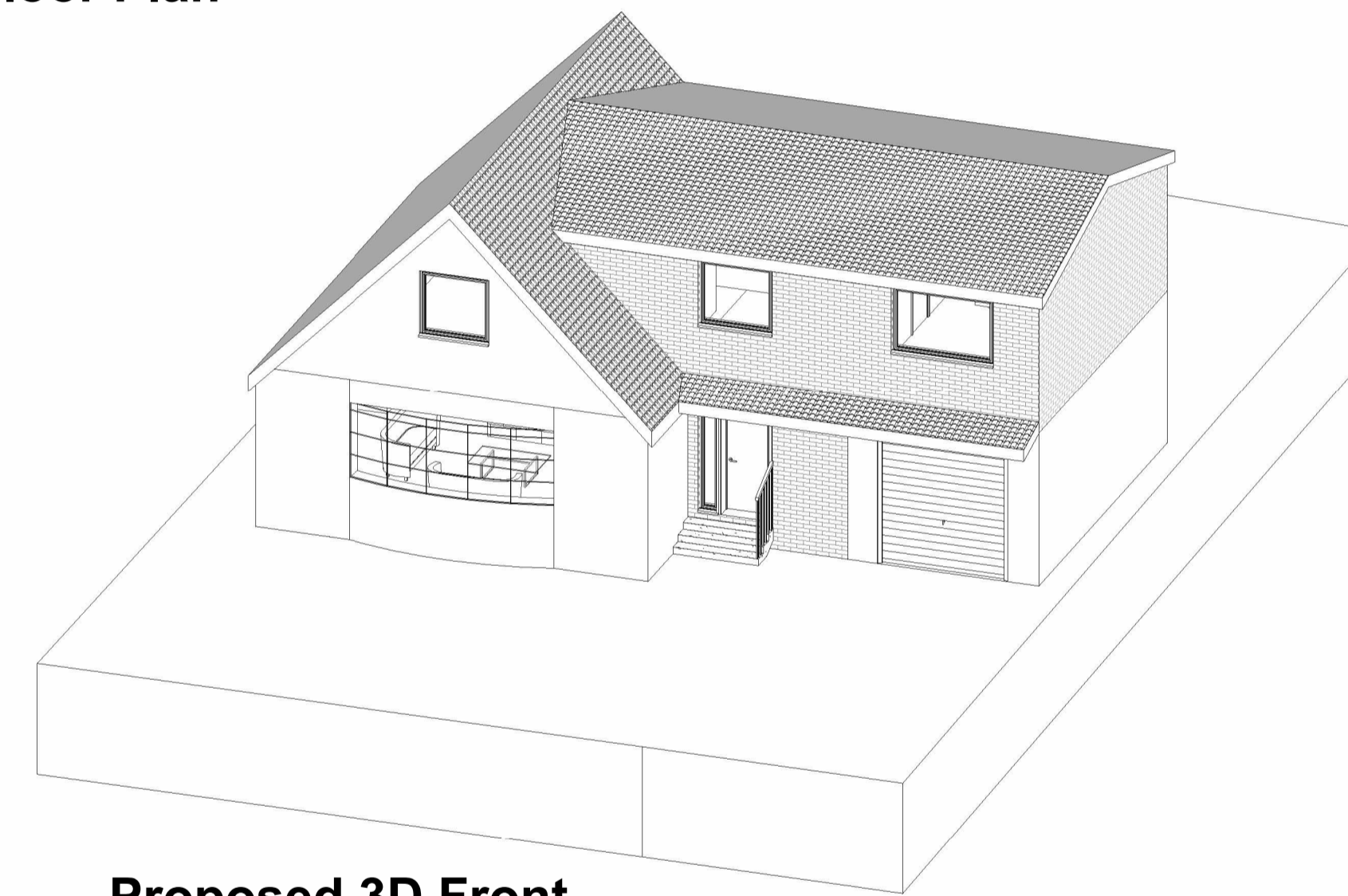

Proposed 3D Front

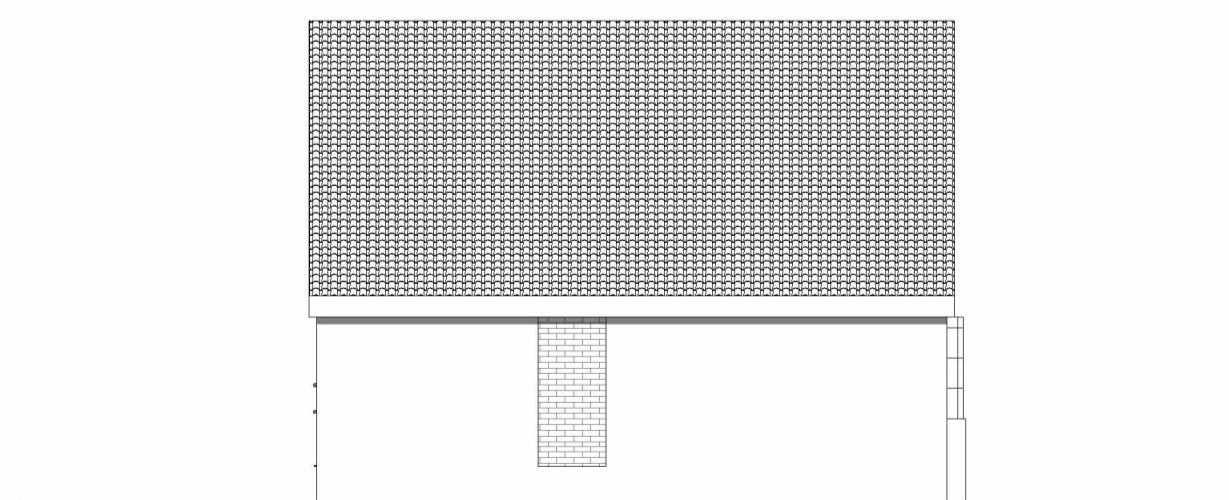

Proposed Left Elevation
1 : 100

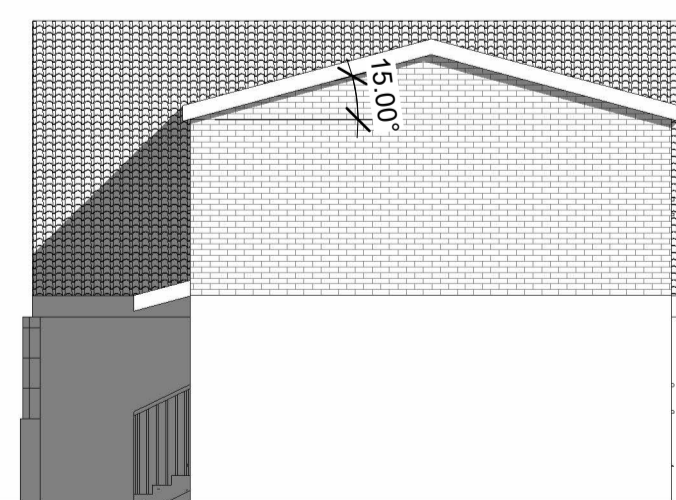

Proposed Right Elevation
1 : 100

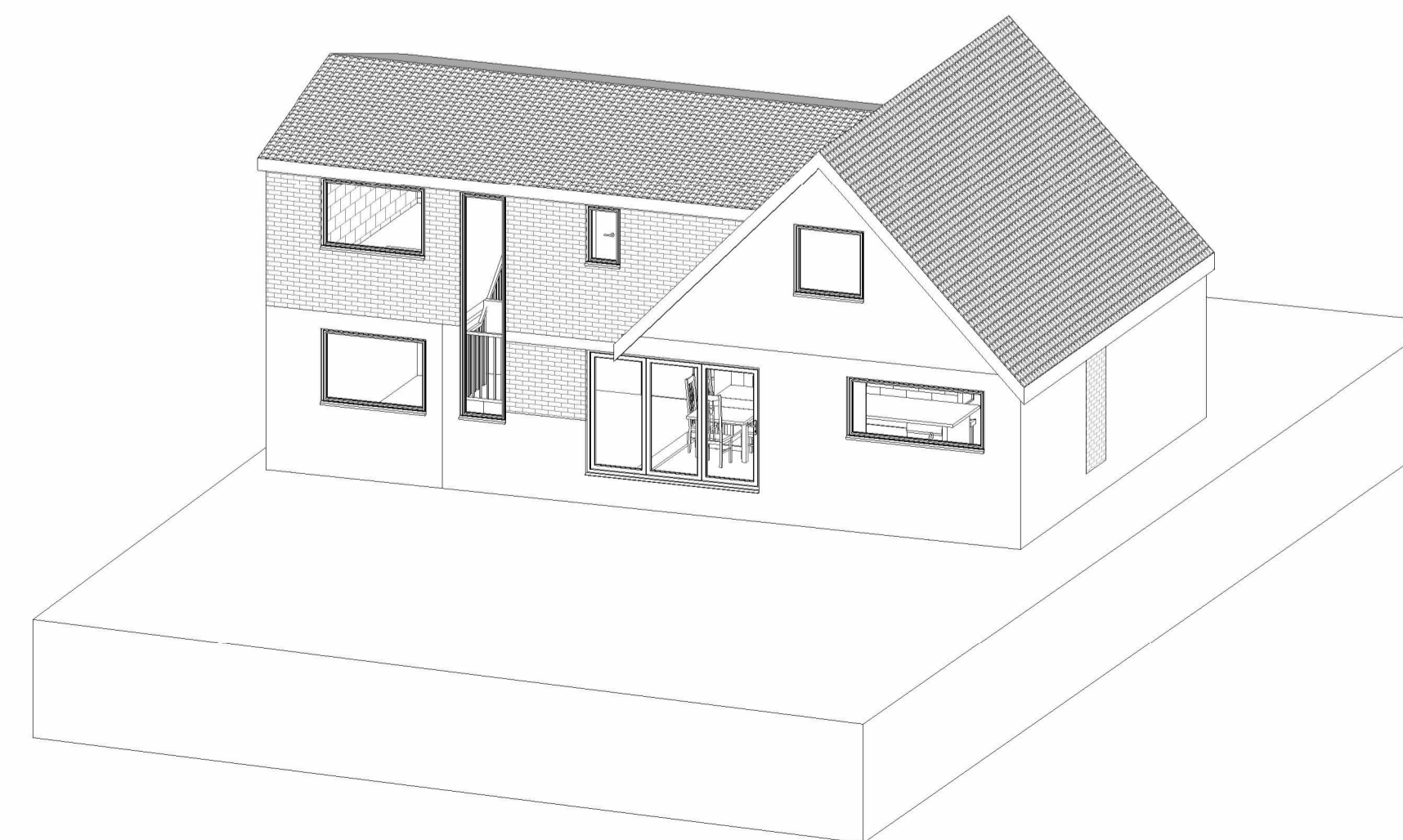

Proposed 3D Rear

Note:
All Dimensions Are Approximate
And TBC On Site By Contractor

TREND
ARCHITECTURE
T: 01484 941051
plan@trendarchitecture.co.uk
www.trendarchitecture.co.uk

Project Name
32 Bankfield Park Avenue, Huddersfield, HD4 7RD

Drawing Title:
Proposed Grouped Plans

Drawing Number: TR-A26-0502-004
Scale: As indicated@A1

Date: 02/06/26
Revision: C

Drawn By: AM
Checked by: JA

Reason For Issue:
Planning - Extension