

Notes

THIS DRAWING READ IN CONJUNCTION WITH :

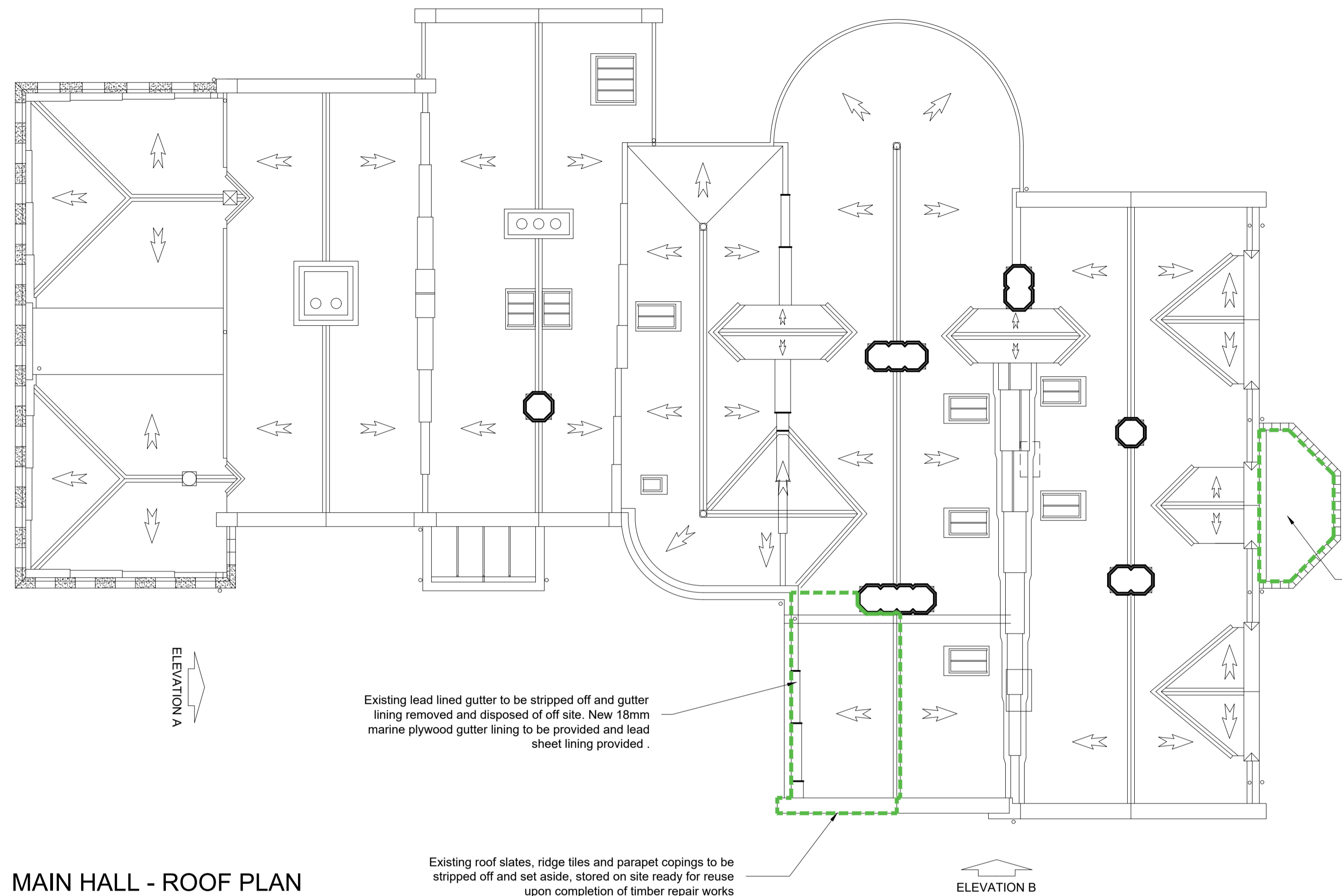

**MAIN HALL - ROOF PLAN
SCALE 1 : 100**

**ELEVATION A
SCALE 1 : 100**

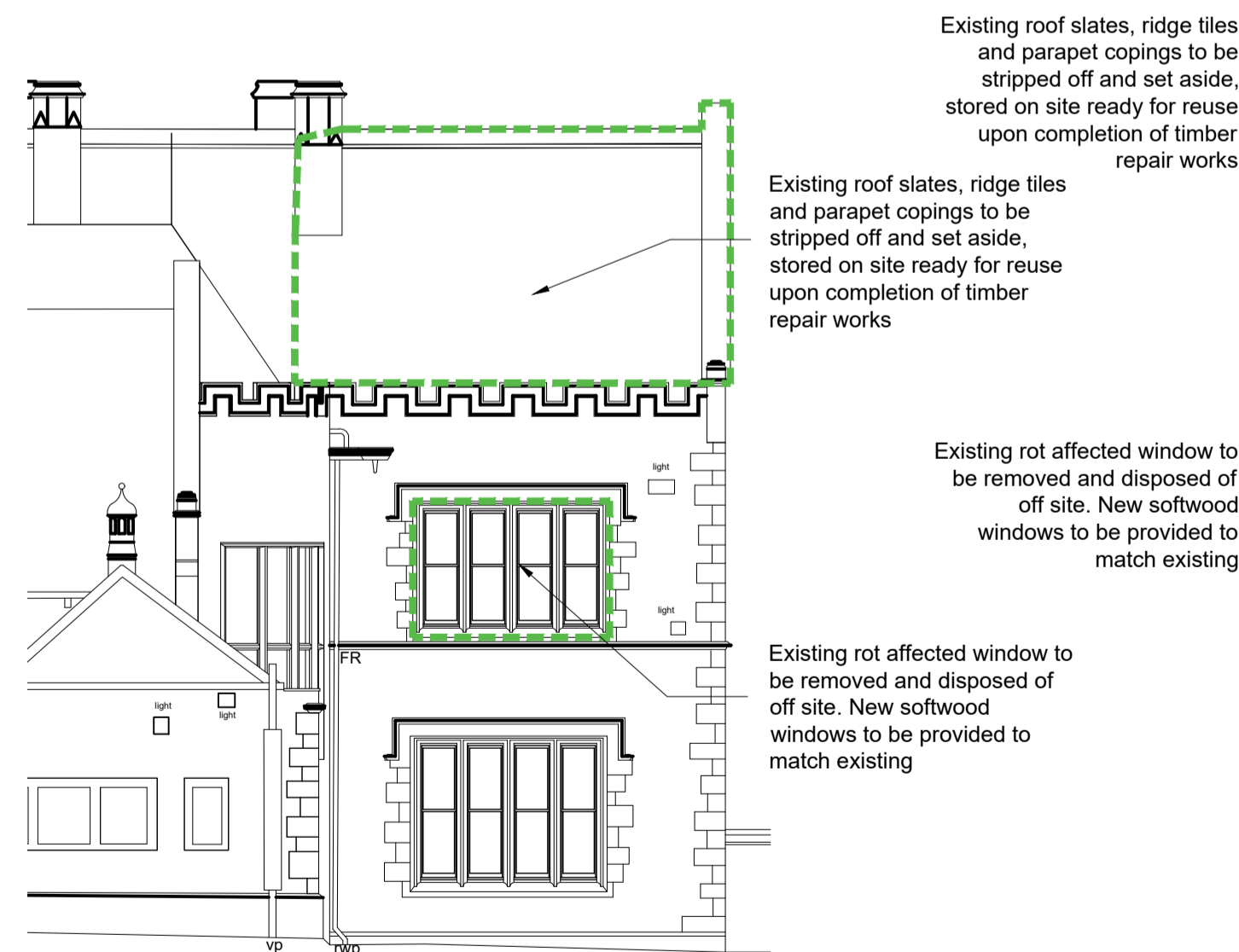

**ELEVATION B
SCALE 1 : 100**

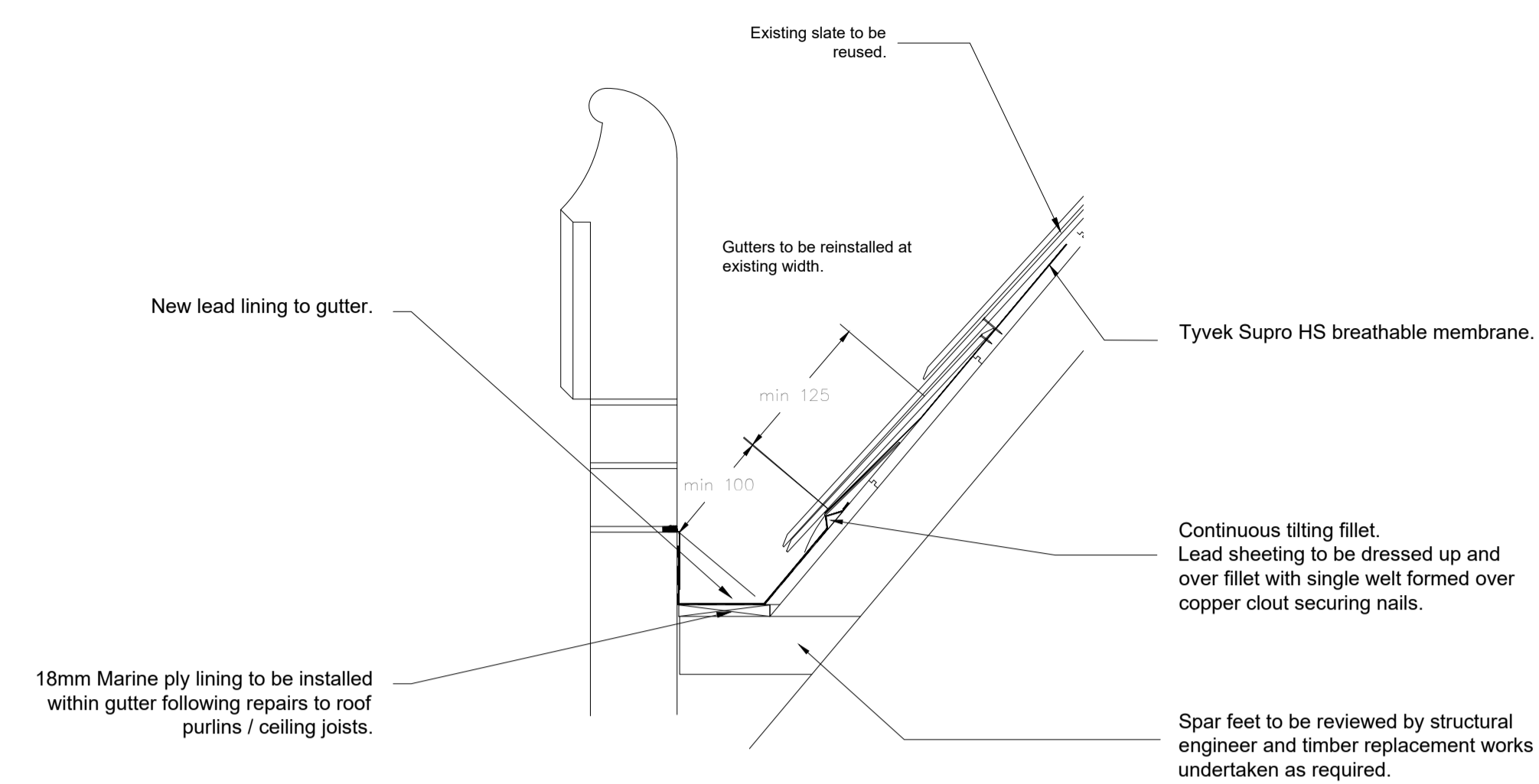

**BOX GUTTER DETAIL
SCALE 1:10**

Existing lead lined gutter to be stripped off and gutter lining removed and disposed of off site. New 18mm marine plywood gutter lining to be provided and lead sheet lining provided.

Existing roof slates, ridge tiles and parapet copings to be stripped off and set aside, stored on site ready for reuse upon completion of timber repair works

Existing roof slates, ridge tiles and parapet copings to be stripped off and set aside, stored on site ready for reuse upon completion of timber repair works

Existing rot affected window to be removed and disposed of off site. New softwood windows to be provided to match existing

Existing rot affected window to be removed and disposed of off site. New softwood windows to be provided to match existing

Existing asphalt roof to be stripped down to existing roof deck and replaced with new asphalt warm roof build up to suit existing roof build up depth

Existing asphalt roof to be stripped down to existing roof deck and replaced with new asphalt warm roof build up to suit existing roof build up depth

18mm Marine ply lining to be installed within gutter following repairs to roof purlins / ceiling joists.

New lead lining to gutter.

Existing slate to be reused.

Gutters to be reinstalled at existing width.

Tyvek Supro HS breathable membrane.

Continuous tilting fillet. Lead sheeting to be dressed up and over fillet with single welt formed over copper clout securing nails.

Spar feet to be reviewed by structural engineer and timber replacement works undertaken as required.

Rev	Description	Date	Dr by	App by
original		date created		Approved by
JDW		05.05.26		

AHR
AHR Building Consultancy Ltd
Norwich Union House
High Street
Huddersfield
HD1 2LF
United Kingdom

T +44(0)1484 537411
E huddersfield@ahr.co.uk
www.ahr.co.uk

client	KIKRLEES COUNCIL
project	Woodley School Various Works
drawing	Main Hall - Proposed Scope of Works (External)

project number	2026.00043.008	scale	1:100 / 10	@A1
drawing number	KCWS-AHR-00-00-DR-A-002	rev		issue status

This drawing is to be read in conjunction with all related drawings. All dimensions must be checked and verified on site before commencing any work or producing shop drawings. The originator should be notified immediately of any discrepancy. This drawing is copyright and remains the property of AHR.