

Notes

THIS DRAWING READ IN CONJUNCTION WITH :

Rev	Description	Date	Dr by	App by
original		date created		Approved by
JDW		05.05.26		

AHR AHR Building Consultancy Ltd
 Norwich Union House
 High Street
 Huddersfield
 HD1 2LF
 United Kingdom

T +44(0)1484 537411
 E huddersfield@ahr.co.uk
 www.ahr.co.uk

client
KIRKLEES COUNCIL

project
**Woodley School
 Various Works**

drawing
Main Hall - Proposed Scope of Works (Internal)

project number	scale	
2026_00043_008	1:50 / 200	
drawing number	rev	issue status
KCWS-AHR-00-00-DR-A-003		

This drawing is to be read in conjunction with all related drawings. All dimensions must be checked and verified on site before commencing any work or producing shop drawings. The originator should be notified immediately of any discrepancy. This drawing is copyright and remains the property of AHR.

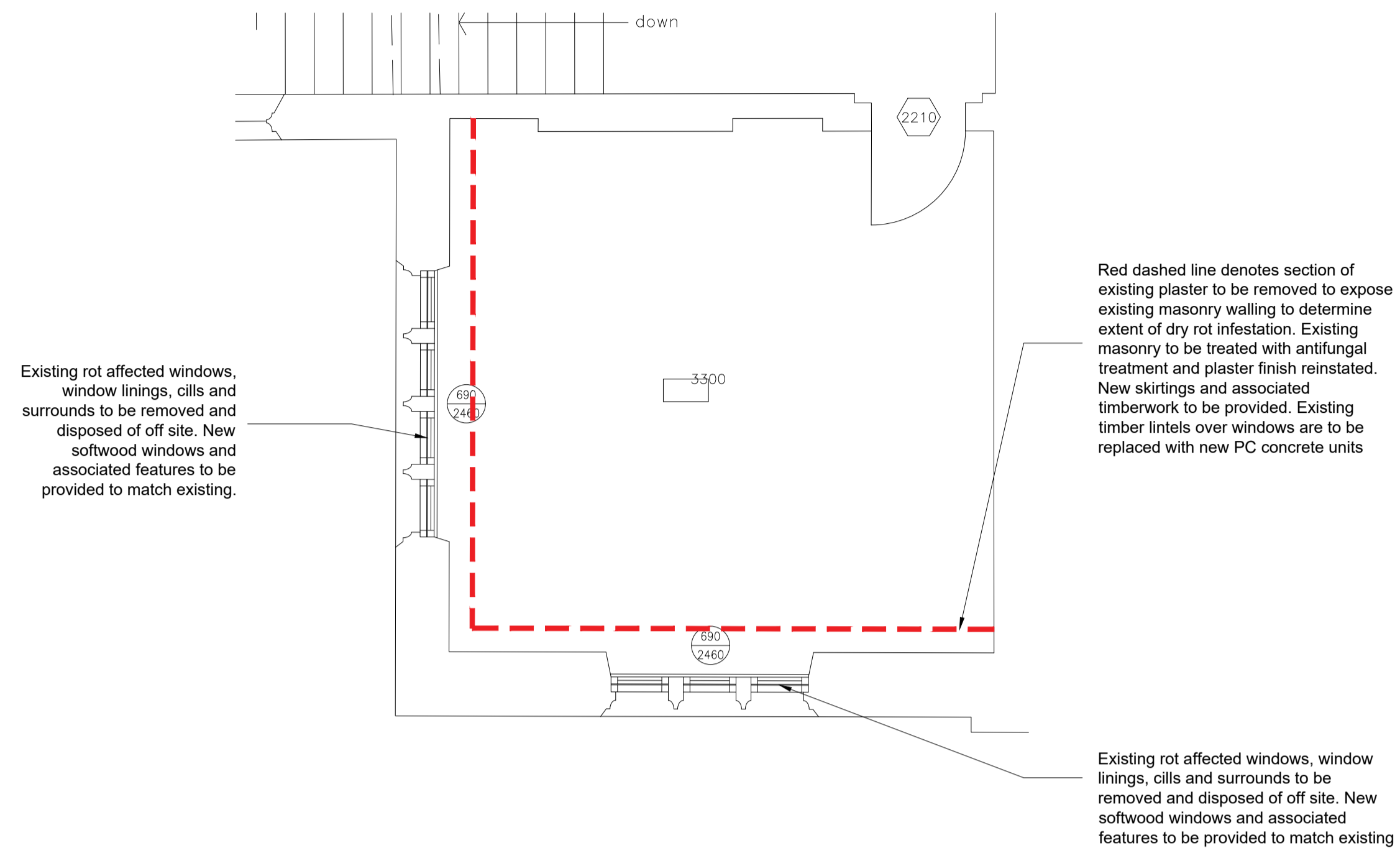

MAIN HALL - FIRST FLOOR WORKS (FLOOR)
 SCALE 1 : 50

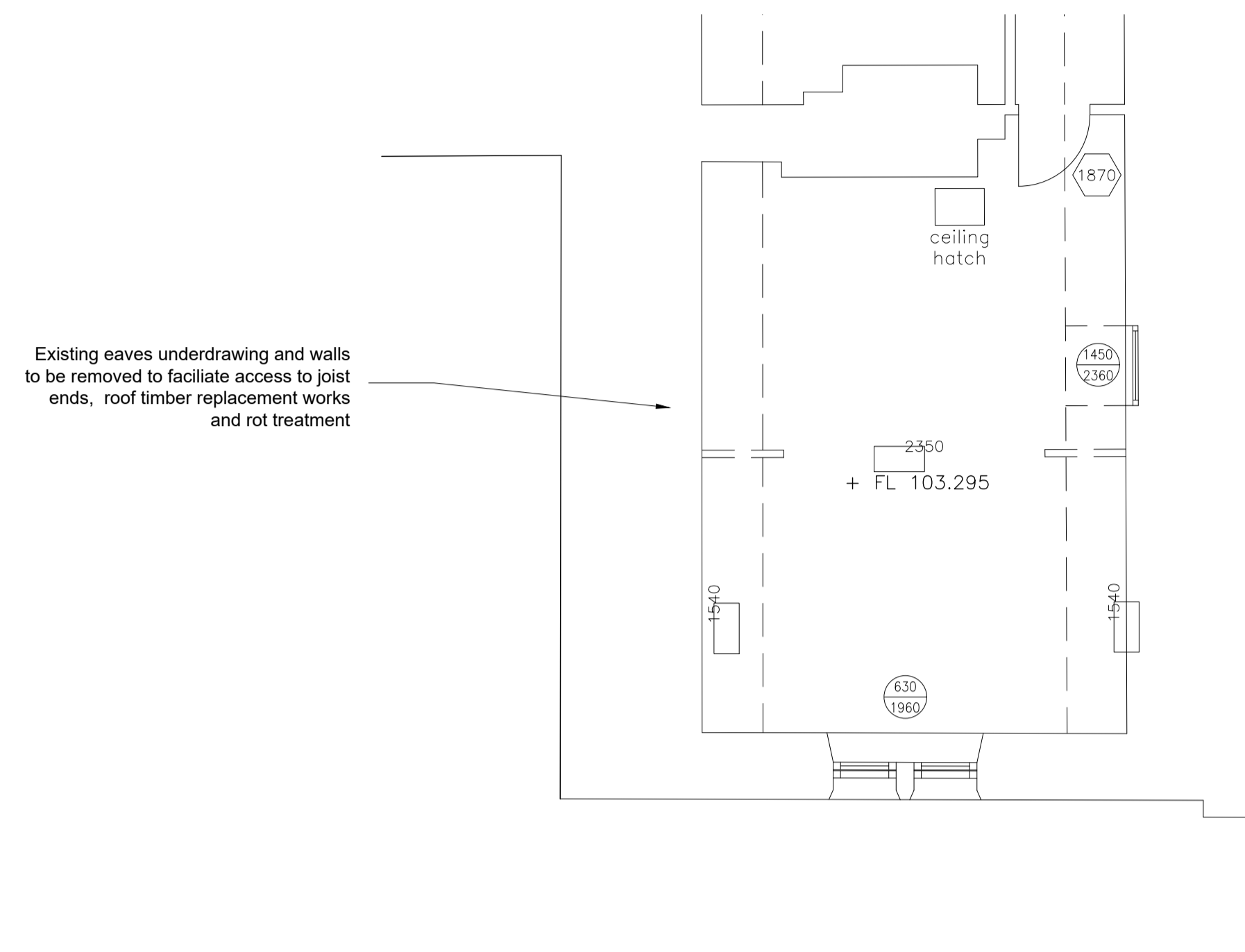

MAIN HALL - SECOND FLOOR WORKS (FLOOR)
 SCALE 1 : 50

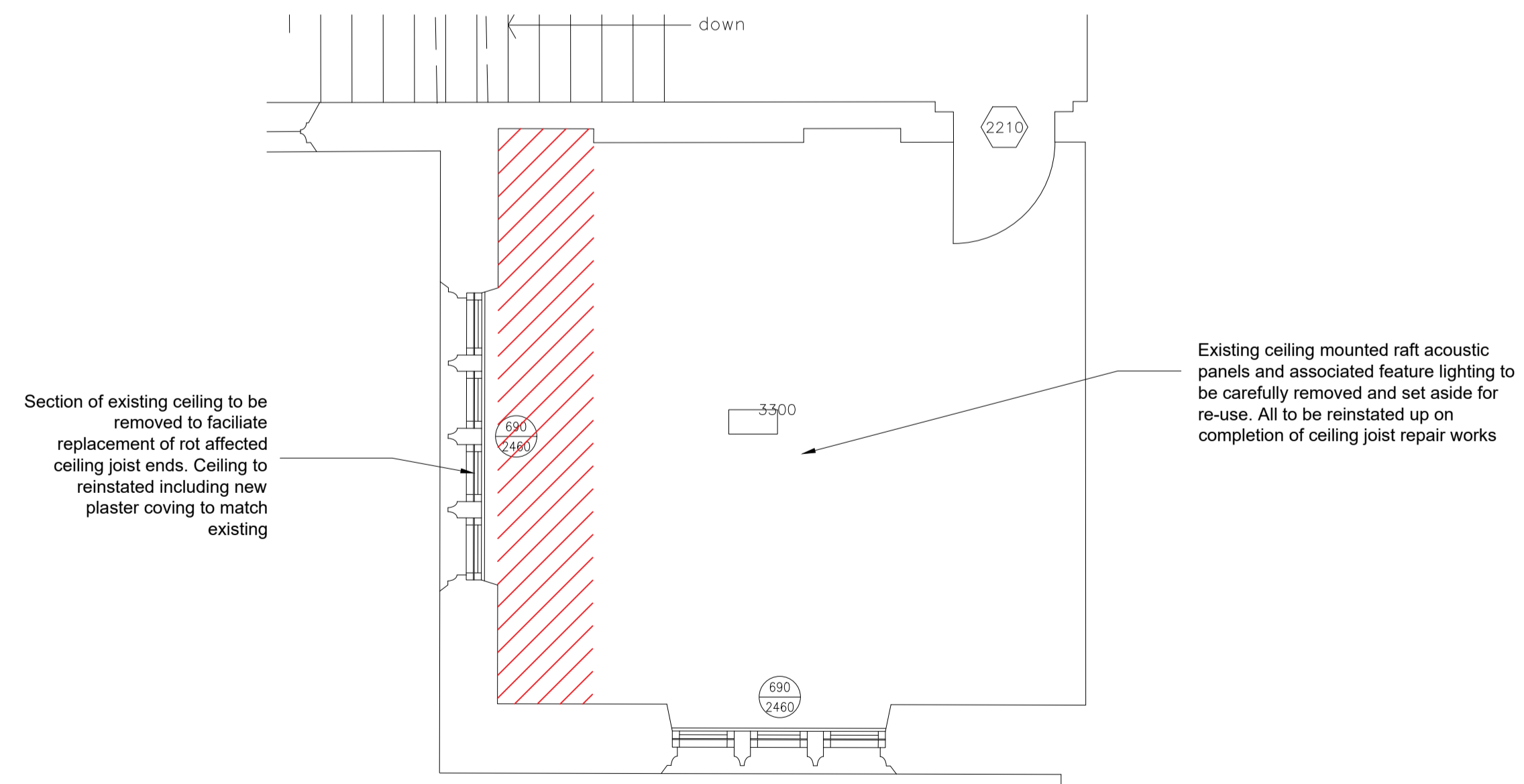

MAIN HALL - FIRST FLOOR WORKS (CEILING)
 SCALE 1 : 50

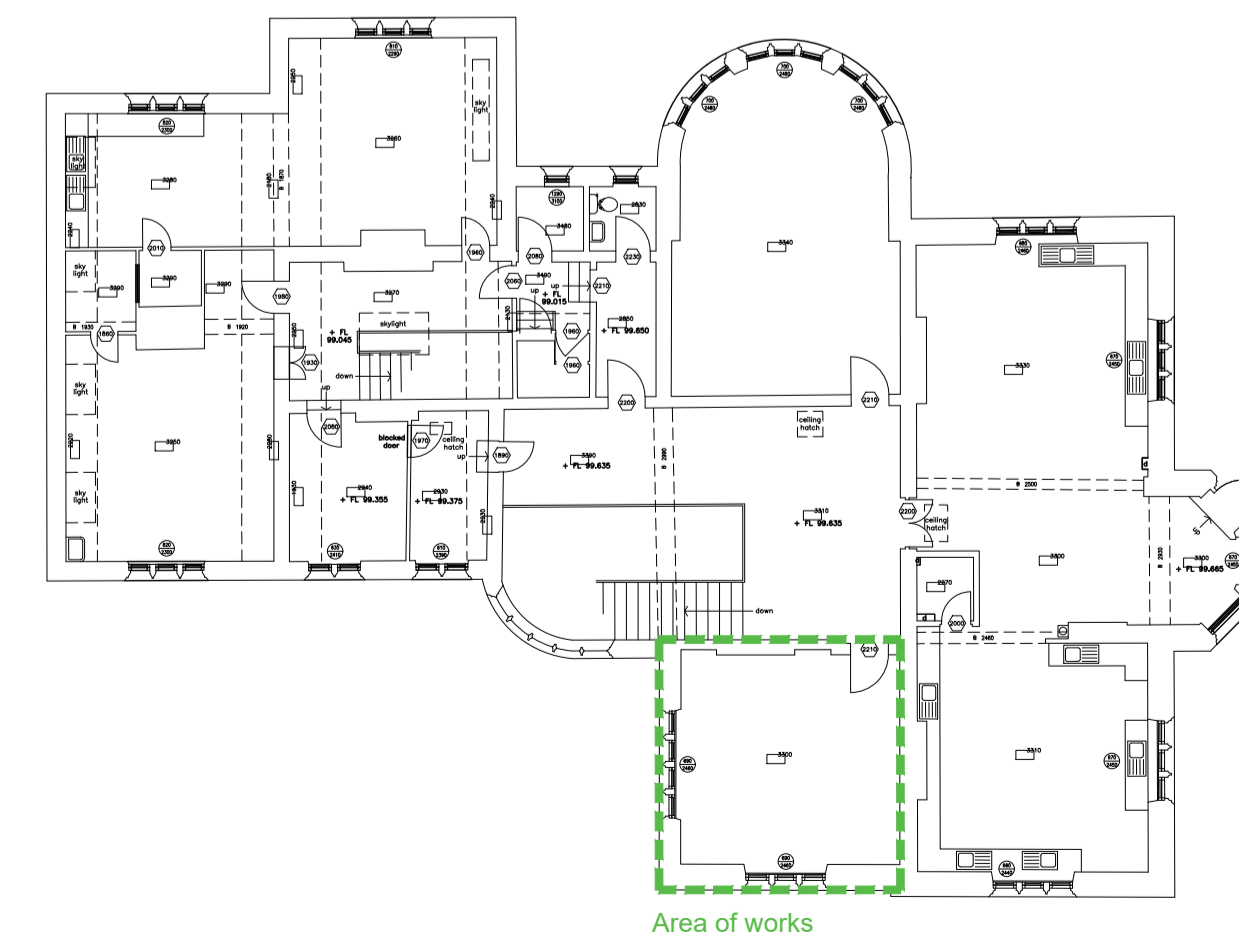

MAIN HALL - FIRST FLOOR PLAN
 SCALE 1 : 200