

Notes

THIS DRAWING READ IN CONJUNCTION WITH :

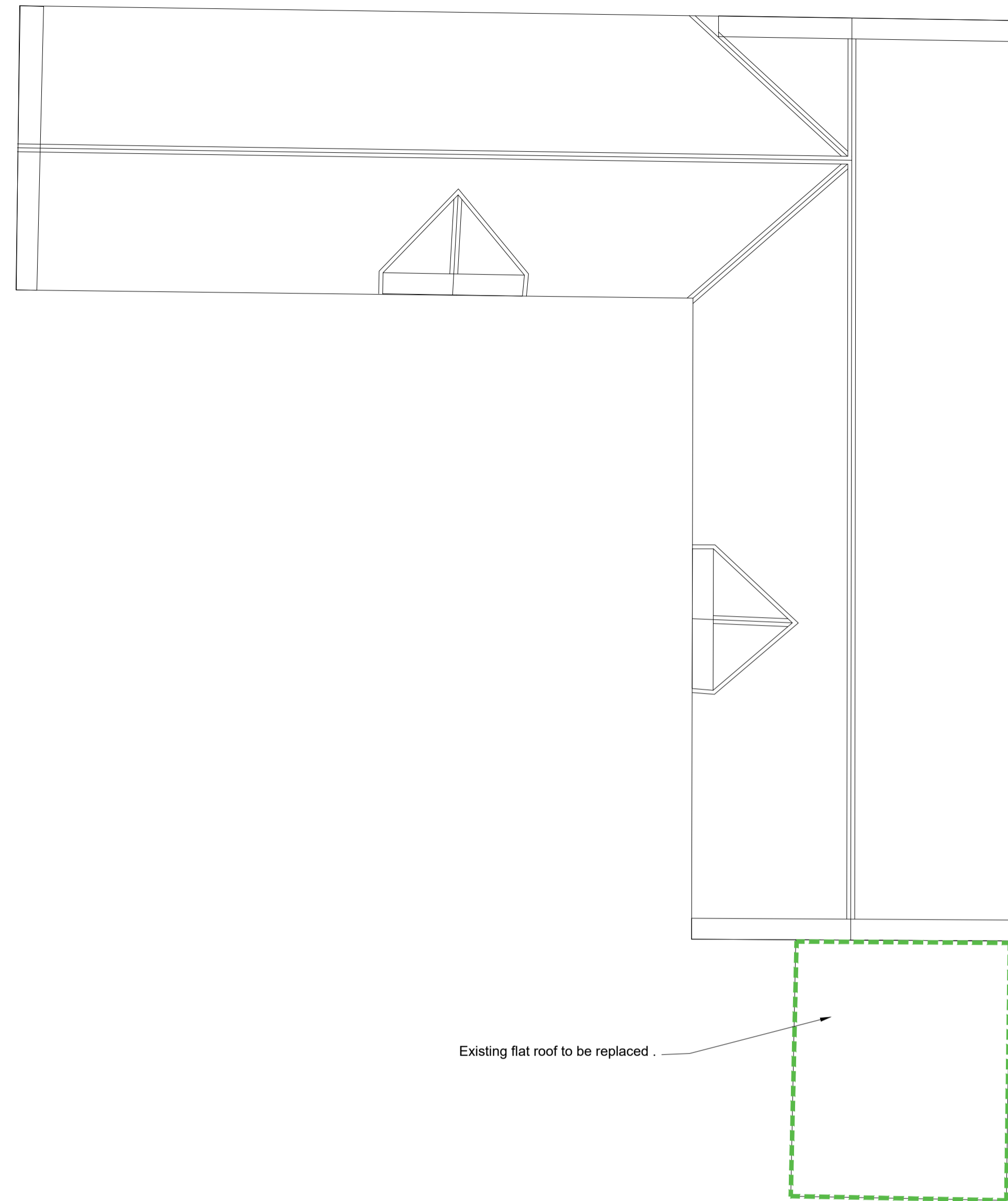

STABLE BLOCK - ROOF PLAN  
SCALE 1 : 100

Existing flat roof to be replaced .

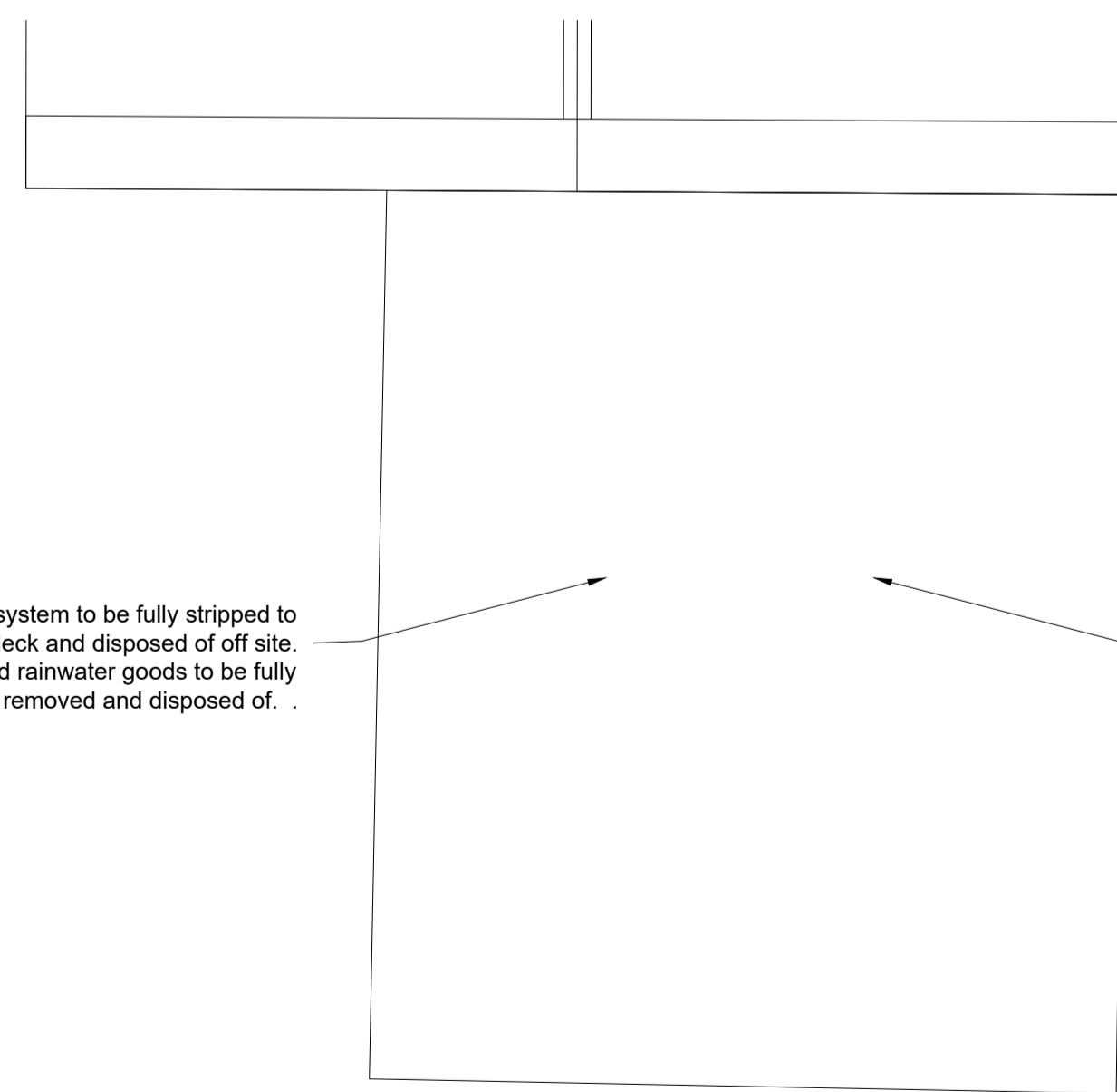

STABLE BLOCK - EXISTING FLAT ROOF PLAN  
SCALE 1 : 50

Existing roofing system to be fully stripped to existing roof deck and disposed of off site. Fascias and rainwater goods to be fully removed and disposed of .

Existing roof deck to be assessed by Structural Engineer to determine fragility under HSG 33. Existing sagging to roof deck to be reviewed.

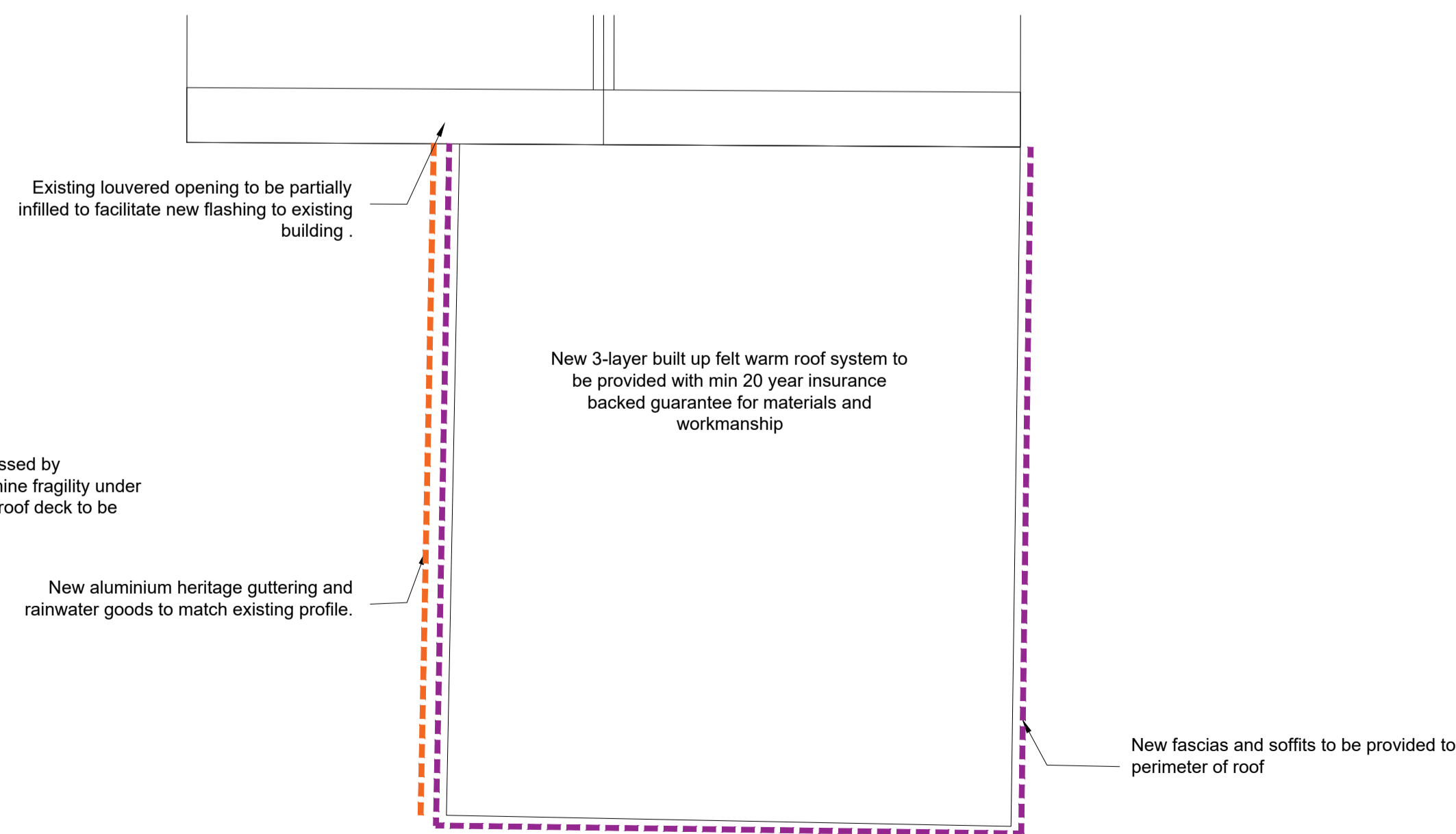

STABLE BLOCK - EXISTING FLAT ROOF PLAN  
SCALE 1 : 50

Existing louvered opening to be partially infilled to facilitate new flashing to existing building .

New 3-layer built up felt warm roof system to be provided with min 20 year insurance backed guarantee for materials and workmanship

New aluminium heritage guttering and rainwater goods to match existing profile.

New fascias and soffits to be provided to perimeter of roof

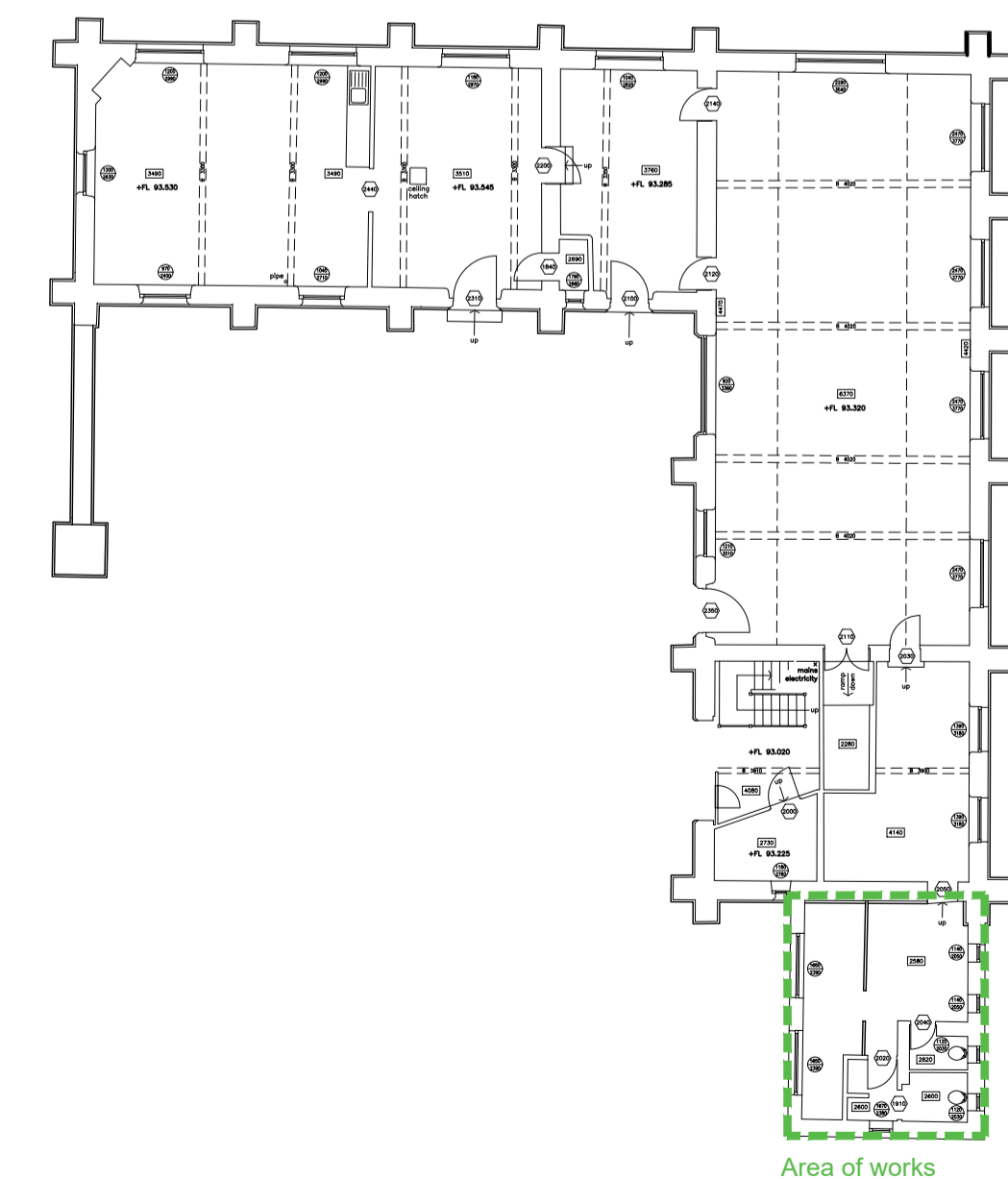

STABLE BLOCK - FLOOR PLAN  
SCALE 1 : 200

Area of works

Rev	Description	Date	Dr by	App by
original by		date created		Approved by
JDW		07.05.26		

**AHR**  
AHR Building Consultancy Ltd  
Norwich Union House  
High Street  
Huddersfield  
HD1 2LF  
United Kingdom

T +44(0)1484 537411  
E huddersfield@ahr.co.uk  
www.ahr.co.uk

client  
**KIKRLEES COUNCIL**

project  
**Woodley School  
Various Works**

drawing  
**Stable Block - Proposed Scope of Works**

project number	scale	
2026_00043_008	1:50 / 100 / 200 @A1	
drawing number	rev	issue status
KCWS-AHR-00-00-DR-A-004		

This drawing is to be read in conjunction with all related drawings. All dimensions must be checked and verified on site before commencing any work or producing shop drawings. The originator should be notified immediately of any discrepancy. This drawing is copyright and remains the property of AHR.